BOSTON, SATURDAY, MARCH 30, 1935

# THE CHRISTIAN SCIENCE MONITOR

"First the blade, then the ear, then the full grain in the ear"

PUBLISHED BY THE CHRISTIAN SCIENCE PUBLISHING SOCIETY

# • Editorials •

## Against Starving—of All Kinds

THE whole question of whether the United States can "starve itself into prosperity" is revived by news of the last few days. Dry weather over part of the Middle West and reports that grain is being imported "to make up for shortages" caused by drought and crop curtailment last year are coupled with a sharp alteration in Agricultural Adjustment Administration plans. The AAA has removed restrictions on wheat planting to permit production of spring wheat on 1,000,000 to 2,000,000 extra acres this year.

The natural repugnance one feels to the artificial restriction of food when people are hungry makes it easy to jump to overhasty conclusions on this question. We might start by getting the facts straight. There is no absolute grain shortage. Carryovers, particularly of wheat, more than filled the gap made by abnormally small crops last year. The sharpest reduction was in corn. The crop dropped more than 1,000,000,000 bushels below the annual average of 2,500,000,000. This has resulted in some feeding of wheat to stock and limited importations of corn—less than 7,000,000 bushels in eight months.

Corn has come from Argentina and Roumania and small quantities of oats and rye from Poland. These imports have been used chiefly for poultry feed in areas like New England and California where they can be trucked cheaply from near-by ports. There has been a shortage only in the relative sense that reduced supplies have raised prices enough to make these shipments possible. But even after the drought and the cut in acreage there are about 150,000,000 bushels of wheat in the United States. And the carryover on July 1 is expected to be above the normal average.

Canada has a huge surplus of wheat, her total visible stocks a few weeks ago amounting to 250,000,000 bushels. Slow movement of this supply has kept Canadian prices low while the prospect of a short crop in the United States has raised American prices almost to a point where Canadian wheat would flow over the tariff of 42 cents a bushel. But actually for two years there has been less than the normal import—which is about 15,000,000 bushels, mostly of durum for seed and macaroni flour. From July 1 to March 1 less than 10,000,000 bushels came in.

These are some of the facts one would do well to consider before getting excited about reported importations of wheat and other grains to make up for "artificial shortages." The relative shortages remain—as does our feeling that it is wrong to create them by governmental restrictions on production.

Of course no one is in favor of starving—at least not for himself. Indeed few would argue that reducing production will increase the wealth of the nation or the world. But when wealth is figured in dollars it does sometimes appear that groups of producers can get more dollars by curtailing the supplies others need. Last year, for instance, American wheat growers received $170,000,000 more for a crop which drought and federal restrictions cut to 368,000,000 bushels than they did the year before for 524,000,000 bushels.

In the face of such figures it becomes a bit awkward to ask the farmer to stop holding down supplies. Particularly if we happen to be manufacturers or producers of any of the thousands of needed supplies which are restricted by the Government through the tariff. And especially if we realize that our restriction of imports is largely responsible for the fact that the farmer has been unable to sell his surpluses abroad. We have refused to permit foreign purchasers to pay him in commodities, in the long run the only form of payment possible in foreign trade.

Undoubtedly it is wrong for the farmer to curtail the wealth of the nation in order to get a larger share for himself. But before we ask him to stop it we might very well determine to stop it ourselves. Possibly the factory owner who "plows under" potential production and potential wages whenever he finds the market flooded may feel like speaking to the farmer. Perhaps the worker who limits the hours of labor is in a position to make a plea. But recently both of them have been enlisting government aid in restricting their contribution to the national wealth.

Actually while we all disbelieve in starving most of us have been trying for our own advantage to shut off supplies from the other fellow. By restricting distribution we have burdened ourselves with an apparent overproduction. By refusing to share an abundance we have limited the community wealth—and ultimately our own portions.

Crop control only put the farmer nearer level with the rest of the producers and has probably had some good effects in raising his income and making him a better customer for industrial products. Let's not ask the farmer to do all the unshackling of production. Doubtless the immediate removal of all kinds of restrictions would be too upsetting. But we can begin to reverse the trend toward scarcity. From looking at the farmer's mote we may have discovered our own beam. We should see now that starving is wrong—all kinds of starving—and turn to the sharing, not the restricting, of abundance.

## Stability of What?

THE new governor of the Federal Reserve Board thinks that the new board proposed in the Administration's banking bill should *not* be endowed with a mandate to stabilize the commodity price level. This Mr. Eccles said in answer to a current congressional agitation. Legislators are not satisfied only to give the reorganized Federal Reserve Board the job of serving agriculture and commerce with ample credit resources. They also wish to make the board assume the responsibility of keeping the price level—or, in other words, the internal purchasing power of the consumer's dollar—steady.

It is no wonder that people are crying out for stability. For four long years they have been buffeted by so many economic storms that stability wears all the appearance of a haven. Incomes have been declining, and this decline has made such fixed expenditures as mortgage payments creep ever higher in a relative sense. Jobs have either disappeared altogether or have seemed so uncertain as to cloud thousands of homes beset with the problem of making incomes stretch over outgo.

Economic stability is a state of things for which millions of people would barter away their political liberty. That is why all the specious demagoguery of the times finds such willing listeners among the working population. Liberty sounds academic to the man who goes to work every day with the expectation either that he will find his wages cut down or cut off.

But when one asks the growing number of stabilizers what it is that they wish to stabilize, one receives various answers. The most popular is: "Stabilization of prices." Yet even this particular phase of economic stability is attended by much confusion. In Congress, where stabilization of prices has been the object of several bills, notably the Strong and the Goldsborough bills, it means the stabilization of the general price level. This is another way of saying the stabilization of the buying power of money.

The general price level, however, is an abstraction. What is of concrete importance is a particular price. It may be the price of our labor, as in wages. Or it may be the price of the goods we produce, such as corn. If the general price level remained stable, yet the particular price in which we were interested went down, would we still remain loyal to the abstraction we advocate? It is doubtful. Stability of employment is a more desirable goal than stability of the price level.

This is what Governor Eccles suggests as the specified objective of the reorganized Federal Reserve System instead of a stable price level. It would provide a goal toward which to work—a goal elucidated by the Swedish economist, Prof. Bertil Ohlin, in the words: "As full and regular a utilization of the productive forces as possible, i. e., a maximization of the real national income per head of the population." Such an objective is bound to take into account many other factors besides prices. Indeed, a price stabilization mandate might conceivably tie the hands of the Federal Reserve System in working for general economic progress.

## Diamonds From the Dustheap

SOME men are made poets by the times; others by the London Times.

In an age of poetic fervor, like the Elizabethan, many men write poetry merely because it is the fashion to do so; and in the present there is at least one example of a gentleman who, when he thought that he was writing impeccable prose, was discovered by England's most famous newspaper to be composing poetry of a distinctly Wordsworthian quality.

A leader writer on The Times culled from no more promising a source than the weather reports of the Meteorological Office the other day these striking lines—

> The night was cold, and the exposed thermometer
> Sank to the freezing point on Eskdalemuir.

The flattered author immediately volunteered the information that these lines were poetic only by mistake, and that he had never written another piece of poetry in his life.

He may be one of a large company; and perhaps the rolls of history bear the names of many one-piece poets who have never had true justice done to them. Some of the brightest jewels in the crown of English literature consist of isolated lines and phrases, like "The rest is silence," or "Mine eyes dazzle." Such words are remembered because they occur in the works of famous writers; but maybe almost equally arresting lines lie unnoticed and forgotten in occasional poems that are neglected because their authors never wrote anything else at all, or anything else worth recalling.

One such phrase that has been salvaged is, "A rose-red city, half as old as Time," and another is "A crowded hour of glorious life Is worth an age without a name." But in old magazines and periodicals and miscellanies may be many similar treasures now ignored. A diligent collector might make a very profitable anthology out of the diamonds scattered on these neglected dustheaps.

## Mr. Fischer's Russia

### Book News of the Day

IT IS nothing short of an acrobatic feat to remain as poised as Louis Fischer in the vast arena of Red Russia, to see so much and to see so clearly, to probe depths, to indicate shallowness, to discern the human and the barbaric. Louis Fischer is neither impressed nor irked by rhetoric and figures. He prefers to see facts for himself. In his latest volume, SOVIET JOURNEY (New York: Smith & Haas. $2.50), he invites us to travel with him to home and factory, to visit and converse and argue with Soviet citizens. Mr. Fischer's prism reflects red lights, and yet the quality of his critical reflection causes the reader to trust his judgment far more than the invectives of anti-Reds on the one hand, the unctuous deference of total sympathizers on the other.

The most commonplace experience, such as eating a meal, making a purchase, riding in a tram, may lead and lengthen into theoretical discussion. "One cannot talk about the weather without entering politics." Mr. Fischer invites us to accompany him; he indicates many inconsistencies; often shadows of doubt cross his mind. Chapter by chapter the reader accumulates a considerable experience of Soviet life and practice: industrial planning, collective farms, education, sex equality, "individualism," national minorities, religion. In most instances the ideas are provoked in conversation with a citizen, a factory worker, an editor, a peasant, a cleric, a mother. The author is the questioner, often stirring the informant to anger so that he will give a complete description of his opinions, and sometimes even disclose his want of logic.

Louis Fischer is not evasive. He finds the Soviets obsessed with figures. Though planning is one of the virtues of Sovietism, the necessity of fulfilling the Plan is one of the curses. He finds discipline excellent, when it is not too rigid. He bewails the privileges bestowed on the G. P. U. He fulminates at the bovine equanimity of crowds who are too patient in their cues. He explains, without expecting sympathetic accord, the "necessity" of the mailed fist to enforce the governmental orders to the peasant. The 1932 famine, he says, was a concomitant of the last battle between capitalism and Socialism in Russia. He utters a heresy about Stalin himself, whose thirst "for public adoration is not in the best Communist spirit."

Probably the most provocative chapter in "Soviet Journey" is entitled "Liberty." Mr. Fischer discusses with the editor of a Rostov daily freedom, atheism, the supremacy of the Communist Party, the necessity of an opposition in government.

Mr. Fischer takes the reader into the provinces and we "sit in" at a number of his interviews in which we become aware of some startling revelations of Soviet experiments. The author remains aware continuously of the gap between theory and practice, and he looks to the future of Russia not with smug certitude, but with hope.

D. A.

## He May Be Just the Man She Needs

## In Old Madrid

THE pickax and drill are to make short shrift of one of Madrid's most picturesque old inns, steeped in the hearty atmosphere of the eighteenth century, where kings and carters have sat elbow to elbow and ambassadors have rubbed shoulders with mountebanks.

This inn is hidden away in Old Madrid's oldest quarter, the Cava Baja—Low Cave Street, a fitting denomination, within a stone's throw of the Plaza Mayor, town square of Philip II's day. All around, tall houses with plain smooth walls, giving that impression of solidity characteristic of Spanish architecture of 300 years ago, houses with windows grilled under overhanging eaves shut in cobbled alleyways with names reminiscent of the days when all Madrid's life was crammed into this little quarter. From Feet Washing Square to Barley Square we pushed our way along Lettuce Street to Salt Alley, rubbing against donkeys with huge milk cans in their saddlebags, donkeys carrying water cans, knife grinders, itinerant musicians, beggars, black-smocked peasants who had come over the Toledo Bridge, and here and there a tourist like ourselves. Then via Fodder Lane and Look At The Sun Lane, we reached Low Cave Street and at last stood before the inn.

⅄ ⅄ ⅄

We had reached the heart of ancient Madrid, the city of Calderon and Lope de Vega, of Godoy and Isabel II—the Spanish counterpart of the Cheshire Cheese in London, or the Auberge de Peifrebelle in Paris. The noisy riot of color and movement was just as in the days when all travelers of quality paid their 2 reales (7 cents) to sup and sleep at the comfortable hostelry.

And the jovial host still stands before the great old-fashioned Spanish hearth opposite the door to receive his guests. Wiping his hands on his leather apron, he welcomed us with the air of affable dignity proper to a man who is said to have been host to the Prince of Wales no less than the confidant, during many a merry meal, of Primo de Rivera, the ex-dictator. Small and rotund in his black Castilian blouse, with twinkling eyes, toil-tried hands and rolling gait, he made a perfect Sancho Panza.

The spacious kitchen is no longer what it was, being used as a tavern by the carters, chauffeurs and drovers living round about, but following our host we were soon lost in a labyrinth of irregular passages and horse-box rooms opening off them, each room with its two or three unvarnished solid white pine tables and benches and its brazier of well-packed embers in the middle.

Mine host's greatest pride was in showing us the many and varied mural decorations, frescoes and panels which adorned every room and gave each a distinct atmosphere, and a name such as the Angels' Cubby Hole, Indian Room, Chamber of the Asturians. Though obviously much later in date, they were all good imitations of Goya in his grotesque moods, and painted, we were told, by a distinguished artist, member of a *tertulia*, or group of friends which nightly gathered in one of the inner rooms.

⅄ ⅄ ⅄

We chose the Indian Room for our meal. Paintings depicting North American Indians in the various pursuits of life, a strange subject in an old Spanish hostelry, covered the low ceiling and three of the walls. The fourth wall was entirely covered by a curious carved-wood gateway leading, of course, to nowhere, and which our host confidentially whispered had come from an old Madrid palace, long demolished. He had bought it for a song in the Rastro rag market near by.

"What's it going to be, caballeros?" demanded somewhat gruffly Sancho Panza's auxiliary, as if he wanted us to believe that his real vocation was that of an ostler as his dress indicated, accustomed more to handling horses than serving dishes. We hesitatingly replied that we would leave the choice of our evening meal to our hosts.

"It is usual to start with garlic soup, *una sopa muy buena*," was the command to which we bowed our heads.

The soup was served in rough red earthenware bowls slightly glazed on the outside, and we dispatched it with a wooden spoon. The garlic not obtruding unduly, quick headway was made with the potage of chopped eggs and bacon, ham, chick-peas and other tasty ingredients we did not bother to analyze. It was close upon 11 p. m., latish even for Madrid, and we thought it advisable to reject the hors-d'oeuvre of raw ham.

The bread was delicious, crisp and good fun for forceful teeth. The rest of the meal included a rich Spanish omelet of potatoes and chopped ham.

It soon became time to take leave of our host and the entertaining surroundings. We left Old Madrid for the modern quarter of the city just as the clock on the near-by *Ministerio de Gobernacion* tolled the strokes of midnight over the animated Puerto del Sol.

R. A. C.

## North . . South . . East . . West

### Grand, Old, and Still a Party

By Frank L. Perrin

BEFORE the door of a hotel in a small village in the Middle West, in the early morning of a day long before the advent of railroads in that section, a stagecoach drawn by six horses came to a stop with grinding brakes. The fur-clad driver, perched on a high seat, called "All aboard." A few passengers alighted, meantime, to stretch their legs while mail sacks were being exchanged.

Three travelers in the hotel were preparing to board the stage. They were, as I recall the incident as it was related, prospective land buyers or mill builders from Canada or from some more remote country. Two of these, hastening their somewhat deliberate donning of great coats and mufflers, shouted in chorus, "I am ready." The third, perhaps as anxious as the others to go, quite deliberately and finally stated, "I am not." So stage and passengers and willing horses waited, because it was the etiquette of the road that no traveler should be left behind.

Not so very far in miles from the spot where that small hotel stood, preparations are being made for another expedition. The vehicle awaiting its passengers is the band wagon of the Republican Party, bearing on its side, perhaps in letters of gold and perhaps of silver, the familiar legend, "G. O. P." familiarly interpreted to mean Grand Old Party.

It is grand, and it is old. It is still a party. This latter statement is verified by the increasing number of reputable people who are, at this moment, signifying their intention of finding seats in the band wagon which they are planning to refurbish and repair. After its long use in fair weather and foul, and on roads sometimes rough and winding, it suffered serious damage in a collision in the fall of 1932. It had been slightly mended and indifferently oiled when it met a somewhat similar disaster in 1934.

⅄ ⅄ ⅄

One thing may be accepted as assured. It is that the old band wagon will be in service for the national tour now only a little more than a year away. But it may be discovered that the route managers and drivers who are now so courageously volunteering for service will be obliged to overcome determined opposition from those who, despite the unfortunate outcome of two recent tours, hold prior claims on the coveted jobs.

The next expedition to the political front will not be a picture post card or a circus-banner parade. Too many advertised attractions along the way have failed to meet alluring specifications. The "New Deal" route to prosperity and full dinner pails is found to be more hazardous and less picturesque as it is traveled. And yet it is realized by the program makers that the old Conservative highway is in need of repairs.

⅄ ⅄ ⅄

Those who are ambitious enough to attempt to discover a new route, and a safe one, are aware of the necessity of logging a new and safe route. This line must avoid the perils of radicalism as well as the irresistible obstacles of ancient conservatism. It is because of this that, during the preparatory period at least, few if any of the acknowledged party leaders in the East are receiving R. S. V. P. invitations to a proposed preconvention conference. For the same reason the La Follette-Norris-Nye insurgents, who are regarded as ultraprogressive, are momentarily standing on the outside looking in.

Perhaps the fate of this movement, its failure or its success, will depend upon the size of the original bloc which may be formed. It would be extravagant to designate the movement being undertaken as other than a bloc movement. Powerful opposition will be encountered. The rebirth of a political party has never, in your recollection or mine, been satisfactorily accomplished. The success of the Democratic ticket in 1932 was not a victory for the Democratic Party. The party organization, as it was supposed to exist and dominate, was defeated in the Chicago convention by the strategy of the political enemies of Alfred E. Smith. Platform and pre-election pledges by the nominee disregarded party tradition and disclaimed loyalty to party tenets.

But it should not be assumed that political history made in 1932 and again, as an aftermath, in 1934, can be repeated except, unhappily, by the wholesale desertion of all former landmarks. The task set for themselves by the Republicans of the Middle West is not an easy or a simple one. But there is a highway there, and a way. This they have set out to discover. The kind of vehicle used, if happily the right way is found, does not matter. It will be filled, and the right driver will appear.

## The Wide Horizon

### Forestalling Aggression

A BRITISH ONLOOKER'S DIARY

By Wickham Steed

AT CAPE TOWN, on February 10, General Smuts said that 1935 ought to be the best year since 1914 for the recovery of the world and the consolidation of peace. Before speaking thus he certainly had read "London Program," that is to say, the statement jointly issued from Downing Street by the heads of the British and French Governments on the evening of February 3.

In this London Program three things strike a British onlooker as noteworthy. The first is that a British Government did something which all British Governments since the war had refused to do, and declared that pacts or arrangements for mutual assistance, and security against war, in central and eastern as well as in western Europe should be included in a "general settlement."

The second is the proposed addition to the main Locarno Treaty, or Western Security Pact (concluded in 1925), of an "Air Convention," the parties to which "would undertake immediately to give the assistance of their air forces to whichever of them might be the victim of unprovoked aerial aggression" by one of their number.

And the third is the innovation that Great Britain—who, with Italy, guaranteed assistance to France or to Germany by the Locarno Pact in case either country should be attacked by the other without provocation—would stand to receive aerial assistance from France or, if Germany accepts the convention, also from Germany, in the event of unprovoked aerial attack by either of them upon British soil.

⅄ ⅄ ⅄

The object of this air convention is, according to the London Program, "to reinforce peace" by making special provision against the dangers "created by modern developments in the air, the misuse of which might lead to sudden aerial aggression by one country upon another." These words would have no meaning unless the British and French Governments felt that "misuse" to be not only possible, but probable enough to demand the swift adoption of deterrent measures. And it is this circumstance which, in my view, lends gravity to the London Program.

Those who have watched events and tendencies with any care during the past year cannot be surprised that something like this should have been said. Signs of growing apprehension lest peace be suddenly endangered by air attack have been noticeable in several quarters. In Great Britain, at least, this apprehension has not been accompanied by feelings of animosity toward any foreign country in particular, and certainly not against Germany. The ruling desire has been to reach with Germany and with other European states, in the spirit of the friendliest equality, such an understanding as might save the Disarmament Conference from utter failure. Therefore, the declaration issued by Mr. Ramsay MacDonald on March 4, in explanation of the National Government's demand for an increase of nearly £4,000,000 in army estimates for 1935, came as a shock to public feeling.

I cannot remember any precedent—not even during the years of acute naval rivalry before the war—for so downright a reference as the Prime Minister's to German rearmament. "If this rearmament continues at its present rate," ran his warning, "the existing anxiety of Germany's neighbors will be increased and peace itself may be imperiled." Surely, thought the ordinary citizen, the National Government would not indulge in mere scaremongering on the eve of the Foreign Secretary's visit to Berlin. Is peace already endangered, and was General Smuts's forecast wholly wrong?

⅄ ⅄ ⅄

To answer these questions satisfactorily the ordinary citizen would need to know what has been going on behind the scenes. This he does not and cannot know. Nor do I. But he and I know enough to be quite sure that it is better to speak out betimes than to incur the reproach, when it may be too late, that trouble might have been avoided if the Government had spoken out.

This reproach has constantly been addressed—retrospectively—to the Asquith Liberal Government for its policy of reticence before the war. "If only England had said beforehand what she would do, there might have been no war," has been the burden of every critical attempt to assess Britain's share of "war guilt." Though I know how hard, not to say how impossible, it was for Sir Edward Grey to speak out then, I have always felt that his silence, and his persistent belief in the virtue of friendly conference, were, in part, responsible for the coming of the war. The Austro-Hungarian diplomatic documents, published some years ago, bear out this view.

Now, if Mr. Ramsay MacDonald means what he says, there should be no danger of misunderstanding. His statement repeats the main points of the London Program and alludes, albeit less directly, to the proposed air convention. By referring more than once to co-operation in a system of "collective security," it shows that Great Britain will be unlikely to stand aside in the event of aggression, and that she means to be fit and ready to play her part against war makers.

So, paradoxical though it may seem, I think that, on the whole, Mr. Ramsay MacDonald's declaration may help to prove General Smuts a true prophet.

COPYRIGHT 1935 BY
THE CHRISTIAN SCIENCE PUBLISHING SOCIETY

# THE CHRISTIAN SCIENCE MONITOR

AN INTERNATIONAL DAILY NEWSPAPER

BOSTON, MONDAY, APRIL 1, 1935—VOL. XXVII, NO. 105

••ATLANTIC EDITION | THREE CENTS IN GREATER BOSTON
FIVE CENTS ELSEWHERE

## The March of the Nations

By Rufus Steele

Britain-Russia Push Security

Germany Does Not Favor Plea

U. S. Power Status Imperils

London Balances Big Budget

Pope Pius Sees Fear, Not War

New York Has Oddest Opera

EUROPE sees Britain and Russia issue a joint communiqué declaring there is no conflict of interest between them on any international question. The end of the Eden visit to Moscow finds the two countries united on a course of organization for collective security in Europe, meaning an Eastern Locarno. They have no designs against each other; which may mean the Soviet will halt Russian support for Indian revolt and Britain back Moscow in its Far Eastern possessions. The two favor regional pacts, invite Germany and Poland to participate, and repudiate a baseless rumor—They do not wish to encircle or isolate any state.

¶ Berlin appraises the Moscow conference as Anthony Eden, British Lord Privy Seal, moves on to a conference with Polish leaders at Warsaw. Berlin is convinced Britain will give at least moral support to a Franco-Russian-Czechoslav mutual assistance pact now being completed. This indicates, the Foreign Office is alleged to hold, that the value of an east European pact system to its creators lies in its anti-German possibilities. So Berlin taxes London with important decisions—It must isolate itself or else choose to side in with either the Franco-Russian or the German stand.

¶ Washington hears, with great federal power projects under way, that most sections of the nation are critically short of electric power. The Federal Power Commission recommends that construction start on new plants aggregating 3,000,000 to 4,000,000 kilowatts, costing about $300,000,000. Increasing domestic consumption, little construction since 1930, and worn-out machinery explain the condition. Haste is called for. Normal industrial resumption would go power hungry—A sudden big demand, as by a war, would find the country far from sufficiently prepared.

¶ Britain sees the Government balance the budget for the second year in succession with a substantial surplus. The sum of £20,000 is allocated to debt reduction, and there is prospect of further taxation reduction for the coming year. In April, 1934, income tax was lowered from 5s. in the pound to 4s. 6d., and Government workers got back half the salary cut made in 1931. Neville Chamberlain, Chancellor of the Exchequer, sees his prophecy of a year ago come true—"We are finishing 'Bleak House' and going into 'Great Expectations.'"

¶ Vatican City hears Pope Pius declare war "would be so enormous a crime, so foolish a manifestation of fury," he believes it absolutely impossible. His Holiness tells 20 Cardinals arriving for a secret consistory, however, that "the clamor of war is universally diffused and the cause of agitation to all and arouses in everyone the greatest fear." He sees people turning their eyes, in this confusion of nations, to the common Father—To ask for light, relief and hope.

¶ Belgium sees the "full powers" program of Premier Paul van Zeeland made effective by three royal decrees. The Government is authorized to proceed with conversion of internal and external loans of the Belgian Congo, reorganize legislation governing indemnities, subsidies and pensions, regulate monetary circulation and reduce taxes. The devalued franc stands its first test as exchanges reopen. The Banker-Premier appeals to the people—He asks them to quit worrying about bank deposits and help save the country.

¶ The world leaps through physical science achievement into an awe-inspiring era, with new standards of living. The Monitor's survey, recorded in a current series of articles, shows that new industries, new methods are springing up in the wake of chemists, engineers, physicists and inventors. The worker shouts that these jeopardize his job; Marconi replies that to discard the machine would make civilization walk backward. Dr. Harlow Shapley says matter dies that light may live. He sees a new idea breaking in through the laboratory window—That it is God who really created the world.

¶ New York City sees strange and merry scenes on Metropolitan Grand Opera House stage as Giulio Gatti-Casazza is bidden farewell. "Opera-Tunity Knocks" brings out many famous stars in shockingly new roles. Lawrence Tibbett and a cast put on "Pagliacci" in football costume to gridiron tactics. Wagner's "Nibelung Ring" is presented in four circus rings operating all at once. The climax comes with Lily Pons and Lauritz Melchior doing an unbelievable weight-lifting act. Impresario Gatti, retiring to his Italian villa, will never forget—It isn't grand opera, but, indubitably, it is grand fun.

## $65,000,000 Added To Federal Pay Roll

By the Associated Press

Washington, April 1

SALARIES of Government employees were restored today to their pre-depression level, adding an estimated $65,000,000 annually to the federal pay roll.

Simultaneously with effectiveness of the recent congressional act increasing government wages to the point they stood before the 1933 Economy Act pay-cuts, the Civil Service Commission announced the number of workers in federal executive departments was 680,546, the largest since the war period.

The total does not include workers in the legislative, judicial and military branches of the Government, nor 339,584 in emergency conservation work.

## Pension Amount Uncertain in New Townsend Draft

### Considerable Revision Is Made in Plan as Measure Reaches Congress

Special from Monitor Bureau

WASHINGTON, April 1—A considerably revised Townsend plan, under which the monthly pension may or may not reach $200, was introduced into Congress today by California's poet laureate, Representative John Stephen McGroarty, on behalf of the central Townsend organization.

This new Townsend plan provides the 2 per cent tax on all "transactions," a 10 per cent increase in income taxes, a 2 per cent property transfer tax. Money taken thus is to be accumulated each month in a United States citizens' retirement annuity fund, and after expenses of operation are paid, is to be disbursed on a pro rata basis to every citizen of more than 60 years of age who does not receive more than $200 a month from some other source. He may, therefore, receive a pension anywhere from 10 cents to $200, depending on the amount of the collections.

As in the original plan, recipients are bound to leave off gainful employment, and to spend all their money within the month of receipt or five days thereafter. To meet some of the objections of critics, pensioners forfeit their right to an annuity "for unreasonable and unnecessary maintenance of any able-bodied person in idleness and for unreasonable and unnecessary employment of a person or persons or the payment to any person of any salary or wages or any other form of compensation, in disproportion to the service rendered."

Recipients are also bound not to give away more than 10 per cent of their pension. These two provisos may be called the "grandchildren" clause of the Townsend plan bill.

The main purpose of the bill is identical with that of the Townsend planners all along, but so great is their confidences in the revenue-producing powers of their method of taxation that they do not seriously apprehend the total pension dropping below $200. However, should the tax not work out as intended, the whole Townsend Plan would descend to a pension on a different level, with obviously different results in the "recovery" purposes on which it is based.

## Federal Aid For Schools Found Vital

### Lacking It, Education Bureau Says, Spring Terms Will End

### Distress Centers In Rural Districts

Special from Monitor Bureau

WASHINGTON, April 1—Relief authorities were informed by the United States office of education today that 31,672 of the nation's school districts whose pupils constitute about one eighth of the entire public school enrollment, will be unable to complete their customary terms this year without federal aid.

This conclusion was reached in a report on "the financial situation in rural schools and small independent school districts, 1934-35," compiled by Howard A. Dawson, special consultant in school finance, at the request of President Roosevelt. The survey will serve as a basis for any future allocation of federal funds which the President or Congress decides shall be given to the schools of the country.

**Of Special Significance**

Released at a time when conferees of the work relief bill had stricken out the Cutting amendment to set aside $40,000,000 to keep schools open this spring, the report is of special significance in the three-year battle waged by educational groups to get a federal appropriation for school support.

Also, Dr. Daniel A. Poling, president of the World Christian Endeavor Union, urged in a radio address last night that federal aid should be used for the schools to reduce unemployment, to keep the schools from having to close, and to return to school of 8,000,000 young people, under the age of 21.

Administration spokesmen on Capitol Hill promised, as they eliminated the Cutting rider, that schools in distress would be taken care of out of the $300,000,000 earmarked for the relief of professional workers.

**Forms to Date of Federal Aid**

Federal aid to education given by the Roosevelt Administration thus far has taken three forms:

1. Funds for special projects that would not be conducted otherwise, such as nursery schools and adult education classes.

2. Jobs for needy college students, paid at the rate of $15 to $20 a month.

3. Payment of teachers' salaries in districts where local funds were insufficient to keep schools open.

Rural schools in North Dakota, South Dakota, and Arkansas and in one county in Alabama have been federally supported since the beginning of this year. In March, districts in Oklahoma, Mississippi, New Mexico, and Florida were added to the list of recipients of federal aid, after extensive investigation by FERA financial experts. Fourteen additional states have applied for aid.

Harry L. Hopkins, FERA Administrator, reported to the House Education Committee recently that commitments totaling $5,000,000 have been made to schools in the above states, though expenditure has been

(Continued on Page 4, Column 7)

## Researchers Marshal Forces Against Lack and Limitation

Photos by © Keystone, Armstrong Roberts, © Harris & Ewing, Wide World.

**Barriers of Time and Space Falling Before Invasions of Theoretical and Applied Sciences**

Around the Central Symbolic Figure of a Chemist Are Seen Workmen in Egypt With the University of Pennsylvania Archaeological Expedition Clearing Away Debris North of the Meydum Pyramid; a Helmeted Diver Training in the Underwater School, at Budapest, Hungary; Star-Gazer Malcolm Browne Adjusting a Navy Telescope; Thorian Bolts Escaping During a Test by Dr. Robert Van de Graaff of a Giant Atom-Splitting Generator; and a Glimpse of Flowing Hydroelectric Power.

## War Burdens Equalized By Arms Board

### Profits Taken Out by Bills Drafted for Present Congress

### Policy of Neutrality Includes Embargoes

### Mere Power of President to Fix Prices Held Wholly Inadequate

Special from Monitor Bureau

WASHINGTON, April 1—Reporting to the Senate, the Nye munitions committee today declared that during the present session of Congress it will complete and present legislation taking the profits out of war and equalizing its economic burdens, as well as legislation partially covering the subject of American neutrality.

The report followed an executive session of the committee this morning, which reviewed months of work, and decided that in the important new subject of neutral policy its scope of action is limited to arms and munitions. Senator Gerald P. Nye, or some other member, is expected to take responsibility for other legislation covering the general field of neutrality.

In the name of the committee, however, a general arms embargo resolution is shortly to be introduced.

**Resolutions Drafted**

Three other aspects of the same problem: a credit embargo, sale of contraband of war and other articles which are not strictly speaking munitions, and travel of American citizens in wartime danger zones, will be handled by individual Senators. Resolutions are already drafted, and may be introduced at any time. The committee has examined 116 witnesses, taken 3502 pages of testimony, and spent 62 days in discussion.

Its major task—to take the profits out of war and equalize its burdens—was tentatively completed in the 12-point plan of taxation, income restriction, and "pay-as-you-fight" presented a week ago.

But in its report, the committee states its emphatic conviction that no bill "which contains only general authorizations to the President to fix prices, or to commandeer industry or to arrange for priorities and licensing is at all adequate. . . ." This is a direct thrust at the McSwain Bill, and also at some of the ideas of Bernard M. Baruch.

**Control of Munitions**

As to neutrality, the report states that "the committee is in substantial agreement on a principle to govern the export of munitions and contraband in case of a major war, and expects to make certain recommendations to the Senate on the subject in the immediate future and for action in the present session of Congress."

For the rest, the committee has ranged over a wide field. Many tasks are not completed. These include:

Foreign sales activities of munitions companies, and "the significance of the methods used in the industry." The committee announces, however, that it will have definite recommendations to make for the control of the industry in peacetime.

**Government Aid**

Increased costs and profits of the industry engaged in naval shipbuilding for the government. Evidence of collusion is under consideration.

Government aid in support of the private munitions makers in their domestic and foreign business.

Interchange of military information.

The part taken by munitions makers in embargoes and international conferences and policies.

Profits and interest of the banking group in the munitions business during and since the war.

Influence of the chemical warfare companies, the steel companies and airplane and machine-gun companies, on the nation's munitions policy. The committee comments: "No munitions investigation can be considered reasonably adequate and complete unless this field is conclusively studied, with a view to adequate protection of the public interest."

**Mobilization of Industry**

Mobilization of industry and man power in war time. The committee believes it should continue hearings on this subject.

Practicability of the Government's purchasing and owning munitions plant. "A study of the number and cost of plants necessary for peace-time production," says the committee, "is a feasible study, although involving a very considerable engineering personnel which the committee is now in no position to obtain."

The committee "looks with interest and sympathy on the efforts of the American Government to secure agreement on more rigorous international control of the arms traffic, and believes that the United States Senate should be glad to consider cordially an international convention based on the general broad outlines of control now known as the American draft convention."

In addition, "the committee expresses its interest in and support of a constitutional amendment to eliminate tax-exempt bonds because it finds this exemption to be an inevitable and unjustified loophole in respect to the conclusive control of war profits."

## Highway Racing By Youths Laid At Police Door

### Motor Fatalities Linked to Lax Treatment of Juvenile Cases

Obsolete machinery in Massachusetts for dealing with juvenile delinquency was blamed today for the development in youthful circles of a highway "speed complex" that yesterday resulted in two motor fatalities and six persons injured.

Climaxing a series of "stolen-car" escapades that have terrorized Charlestown residents for two years, the four youngsters who piloted two speed cars, yesterday, are suspected of belonging to an organized gang that the police and courts are now charged with ignoring as a source of growing public danger.

Yesterday's escapades shocked the public, according to Dr. Bryant Moulton of the Judge Baker Foundation, because they left a trail of destruction in their wake. Yet these escapades, Dr. Moulton warned, are merely the boiling over of a pot of youthful delinquency that Massachusetts has not taken seriously.

**Ganging of Youngsters**

The foundation expert on juvenile delinquency pointed out that 2000 or so cars are stolen every year in Boston, largely by youngsters who think only in terms of "racing" the police. The racing complex, he said, has resulted in the ganging of youngsters throughout Charlestown and South Boston, many of them caught before they get into serious trouble, only to be released on probation.

Then the pot, he said, suddenly begins to boil. The youngsters become bolder, and Greater Boston witnesses another of Charlestown's famous "loop" races that have re-

(Continued on Page 2, Column 4)

## The Monitor Index

Monday, April 1, 1935

General News—Pages 1, 2, 3, 4, 5, 7, 12
Boston and New England News—Pages 2-3
Sports—Page 6
Financial—Pages 10 and 11

**Features**

| | |
|---|---|
| Weather | 3 |
| Events Tonight | 2 |
| Radio Timetable | 3 |
| Art Exhibitions | 4 |
| The Children's Page | 8 |
| The Home Forum | 9 |
| "All my life" [With Greek Translation] | |
| Christian Science Lectures | 12 |
| Monitor News on Short Wave | 12 |
| Christian Science Church Services on Radio | 15 |
| Daily Features | 15 |
| Editorials | 16 |

## New Wonders of Natural Science

### Industrial Changes Follow Closely in the Wake of Chemical Experiments—Sources of Cheap Power Envisaged—Shorter Working Week on Way

*First of 12 Articles*

By Herbert B. Nichols

Staff Writer of The Christian Science Monitor

Corpulent caldrons are boiling with new wonders of natural science. Into the brew go ingredients more novel than Hecate ever mixed. Out of it emerge awe-inspiring symbols forecasting higher standards of living and new physical achievements for tomorrow.

Electrostatic generators may become a source of power so prolific it would be cheaper to save time and shoe leather than to turn off lights. Cosmic ray discoveries threaten to revise long-held theories of how the earth and its crust were formed. New and more accurate methods of weather prediction go hand in hand with swifter planes that graze the stratosphere in transcontinental flight. Engineers under government supervision build dams and bridges, formerly just dreams.

In Arizona, Illinois and Montana, data are being pried from vaults of the upper atmosphere to pave the way for rocket-ships scheduled someday to ply between continents at speeds from 1½ to 3 miles a second. Meanwhile, new industries spring up everywhere along paths first trod in theory by chemists, engineers, physicists and inventors.

**Efficiency Supplants Waste**

Today, a civilization which benefits because Faraday puttered around with copper wires and iron horseshoes, sees new research aiming to cut down waste and increase efficiency in power delivery. There are men who still recall the wheezing horseless "road wagon" Nicholas Cugnot trundled out of his barn one day, though Nicholas would rub his eyes in amazement if he were to visit a modern automobile factory, particularly experimental laboratories where tear-drop designs and rear-power units are being born.

Fraunhofer's discovery of light wave theories, which built better optical instruments during the early part of the twentieth century, today makes feasible the building of a telescope twice the size of the present world's largest.

Never in all history have men been more free from drudgery. Never have the granaries of the world been so generally full. Youth has greater educational opportunities than any preceding generation. A 30-hour working week may someday be realized, and all research combines to furnish the housewife with more "genii" than served Aladdin.

"Fire burn, and caldron bubble"; when the storm blows away there remains the reflection of lofty buildings, pounding steel mills, silvery-domed observatories, streamlined automobiles, planes, radio towers, telephones, Leviathans and Zephyrs—symbols of this era. Meanwhile, the monotonous hum of motors and high-pitched whine of electrical generators, bring the Shakespearean witches' theme song up to date.

Most authorities agree that the middle of the nineteenth century marked the greatest advance in sci-

(Continued on Page 13, Column 1)

## Italy Denies Loss Of Parley Hopes With Ethiopians

### Direct Talks Reported Continuing, but Addis Abeba Favors League

By Press Wireless from Monitor Bureau

ROME, April 1—Diplomatic negotiations between Italy and Ethiopia have not broken down, it was categorically stated in Foreign Office circles here today.

Although Ethiopia today made an urgent appeal to the League of Nations to arbitrate her dispute with Italy, and although she maintains that diplomatic conversations completely failed to bring about the desired settlement, Italy still insists that

(Continued on Page 7, Column 1)

## Britain and Soviets in Accord As Eden Ends Visit to Moscow

Intense satisfaction is reported from Moscow in the official communiqué describing the talks between Anthony Eden, British statesman, and Soviet officials. There was brief but pointed reference to Reichsführer Hitler in the statement that the recent parley in Berlin had clarified the European situation. Then followed the statement that the Russians and the English envoy are convinced that they must pursue the plan of building a collective system of security for Europe.

Mixed feelings are reported from Berlin and evidenced in the current press. It is evident that Germany regrets that apparently Britain and the Soviets have been drawn closer together as a result of German action. But uncompromising opposition to the Eastern Locarno is expressed in no uncertain terms.

Izvestia is glad the conversations have uncovered the efforts of those who tried to hide their own armaments under warnings against the Red menace of Russia.

Special to The Christian Science Monitor via Press Wireless

MOSCOW, April 1—For the first time in years it has been possible for the British and Russian Governments to issue a joint communiqué, in which they declared that there is "at present no conflict of interests between them on any of the main issues of international policy."

While the principal objects of the talks which ended here yesterday was, of course, the organization of collective security in Europe, one important by-product seems to have emerged—revealed in the cautious phrase in the communiqué: "recognizing that the integrity and prosperity of each is to the advantage of the other."

**No Contrary Designs**

Thus the Soviet openly declares it has no designs against the British Empire. In the words of Izvestia, "All the nonsense about Soviet Union's aims against the British Empire and institutions is now clarified."

On the British side it is hoped this means the end of Russian support for unruly elements in India which has been often alleged in the past. The Soviet, on the other hand, can claim the declaration indicates the British would view with disfavor any attempt to deprive the Union of Soviet Socialist Republics of its Far Eastern possessions.

**Underlinings**

As far as Europe is concerned, yesterday's communiqué underlines the points of agreements already apparent during the first two days' conversations. The two countries both believe collective security should be based on regional pacts. They repudiate any wish to encircle or isolate any state. They invite Germany and Poland to participate.

Meanwhile they agree to "govern their mutual relations in that spirit of collaboration and loyalty to ob-

(Continued on Page 7, Column 3)

## New Evidence in Hultman Case

## Dog Race Plan Arouses Revere

## Silence Greets Textile Pleas

**Today in Greater Boston**
And Other Points in New England

### Hultman Case—Feeney Announces New Evidence

New evidence of "sensational and reprehensible nature" was announced today by Governor Curley as having been uncovered in the Hultman case. John P. Feeney, the Governor's counsel, was credited with finding the evidence.

"Do you think that because this is April 1 that Mr. Hultman may fool you and resign," a reporter asked the Governor.

"From what Mr. Feeney tells me," intoned the Governor, "I really hope he does. I think it would be the wise thing to do. He has held several important positions, and if besmirching disclosures should be made he would be better off to resign. He owes it to the State and to himself to do it," he asserted.

If the Governor thought such a statement would scare Mr. Hultman, he misjudged his man. Disdaining comment, the chairman of the Metropolitan District Commission, sought Mr. Feeney's permission to search through police files for defense items.

Mr. Feeney phoned the Governor for consultation on the matter, then granted necessary approval.

### Revere in Arms—Citizens Protest Dog Racing Track

Revere citizens have propounded a question they hope will be a poser for all the interests so busily engaged in trying to saddle a dog racing track on them.

"Just why," they query, "should dog racing suddenly become valuable to Revere when it has wrecked business, decreased property values, and smashed morals in every other American city where it has been tried?"

They loosed this barbed interrogation at a state racing commission hearing today. Alfred S. Hall, a former Revere Mayor, read some telegrams from various parts of the country, branding dog racing as undesirable. Atlantic City reported many business troubles resulting from dog tracks, while San Francisco wired that the tracks attracted a dangerous element.

Mayor O'Brien of Revere has called a mass meeting of citizens to discuss the problem tonight. At the same time the American Legion will meet in special session to consider it.

Dog racing will meet powerful opposition in Revere.

### Textile Mills—Cries For Help Are Redoubled

Although talking against empty silence as yet, New England textile operators and labor redoubled their cries of distress to Washington today.

In New Bedford the closing of the rayon division of the Hathaway Manufacturing Company was announced. Another 700 hands out of work. Added to this, the Butler mill,

(Continued on Page 2, Column 1)

# New Evidence in Hultman Case

# Dog Race Plan Arouses Revere

# Silence Greets Textile Pleas

(Continued from Page 1)

employing 850, closed last week. New Bedford loses $30,000 a week pay roll between the two.

"Desperate condition!" cried William E. G. Batty, local labor leader. "Only the President can save us now."

But no answer came from the White House, nor from Donald Richberg, NRA head. New England delegates to Congress made as much noise as they could, but no evidence showed that their pleas for action had taken hold.

"I will denounce the cotton processing tax on the floor of the House, as soon as I can obtain recognition," said Republican Representative Martin of Massachusetts. No echoes from Administration leaders were awakened by his statement, however —and without them, talk is usually a waste of breath.

On the President's desk, awaiting his return, were hundreds of telegrams and countless letters from New England sources. They illustrated the diversity of remedies asked, but the unity of demand for immediate action.

Labor demanded readjusting wage differentials with the South.

Mill owners soft-pedaled the wage issue, and denounced the processing tax. They called uniformly for a stiff tariff on Japanese imports.

All parties appeared to place their last and desperate hopes on Mr. Roosevelt.

## Norfolk on Edge—Three Hidden Revolvers Sought

Several revolvers concealed somewhere within the Norfolk prison colony kept guards and prison officials on edge, today.

"I do not think that we have caught all the persons who planned a prison break last week," said Superintendent Maurice N. Winslow. "Until the weapons are found, we will keep the closest watch over all the prisoners."

Hunting for the arms, he said, was like looking for a needle in a haystack. The prison colony is large, and there is construction work going on.

"You might as well be sitting on a load of explosive as to be policing a prison with the knowledge that at least three revolvers are hidden somewhere."

State police today began a wide search to track down the accomplices outside the prison who were to have aided in the escape. References to an interstate machine-gun gang were heard at headquarters, but no evidence of such a gang was released.

## Belmont Briefs—Uproar Over a Two-Family House

"It's a solid, respectable house," said "Pa" Drew of Belmont this morning. There was no doubt about it. There stood the house in the middle of Horne Road, jacked up on ties and rollers. It was solid enough to cause traffic considerable embarrassment.

Meanwhile, the Battle of Horne Road raged among the neighbors, at a pitch of high C. There were the Horne Road residents, for instance, all owners of proud single-family houses. This homely interloper, proceeding down their road, was a two-family house—and headed for a waiting foundation in their very midst.

"Monstrosity," cried John F. Baker, 20 Horne Road. "When I came here, I understood that a single-family house clause was in every deed."

Others nodded agreement.

"To move in that eyesore is an outrage," he shouted, and moved off to repeat, da capo al fine, at the next house.

Then there were the friends of "Pa" Drew—known only to his banker and the tax collector as Frederick G. Drew. They took up his text: "Those Horne Road people shouldn't be so high hat," and wove many variations thereon.

"I can't understand why they should cause all this trouble," he said. "My house may not be as fancy as theirs. But it's a good, substantial house. It's respectable looking. These Horne Road folks ought to be more neighborly."

The legal status was doubtful. Selectmen had agreed to moving the house to its new location. Horne Road residents were preparing to ask a court injunction.

Meanwhile, the substantial, respectable house continued to squat amply in the middle of the road, in all its two-family dignity, awaiting the outcome.

## Flash!—Tax Rate Halved! Tunnel Land Profit Returned!

Boston awoke this morning to greet an era of unprecedented prosperity. Before the long-hour hand crept past 12, Mayor Mansfield announced a 50 per cent reduction in the tax rate, effective at once.

Economies, he said, of a new nature permitted the slash without portending wage cuts or wholesale dismissals of municipal employees.

Simultaneously, Governor Curley, in an unscheduled radio talk, gave Hub residents the glad tidings that a vigilance committee, headed by himself, had arranged with various interests for complete restitution to Boston of all profits resulting from the land tunnel takings.

Hardly had Bostonians time to recover from first shock of these unprecedented developments before ERA administrators blasted forth the information that because of the surprising decrease in applicants, federal relief activities would no longer be required in Boston.

About this time amazed Monitor readers will want to glance at the date.

Yes, "April Fool."

## Flying Yankee—Portland Dedicates the 'First Run'

Portland, Me., is a quiet, conservative city, enthusiastic in its cautious Yankee fashion, but this morning it gave what was practically an ovation when from 300 to 400 Portlanders showed up at Union Station at the early hour of 8 a. m., to attend the dedication exercises of the Boston & Maine and Maine Central railroads' streamlined "Flying Yankee," which today went into regular service over both roads.

At Union Station Miss Norma Finnegan, daughter of a veteran engineer who has handled the throttle of the steam-powered "Yankee" in many a run, smashed the customary bottle over the glistening snout of the new train and at 8:15 the stainless steel flyer got quietly under way for her run to Boston.

## Rounds Century—Mutual Life Insurance Celebrates

One hundred years ago today—April 1, 1835—Acting Gov. Samuel T. Armstrong smilingly dipped his long quill pen in ink and affixed his signature to a charter for the New England Mutual Life Insurance Company.

"And I hope it lasts a 100 years," he said, sprinkling some blotting sand over the still wet ink.

Today more than 1000 delegates from 40 states and some foreign lands met in Boston to look once more upon the State House whence issued the charter they are still working under.

Briefly, Joseph Hurley, Lieutenant Governor, reviewed that century-old scene, and hoped "the charter means as much to you 100 years from now as it does now."

The 100th anniversary convention of the firm will end Saturday. Prominent among speakers for tonight and the next three days will be Henry I. Harriman, president of the United States Chamber of Commerce and Owen D. Young, chairman of General Electric's Board. Governor Curley, and Mayor Mansfield.

## Highway Racing Laid At Door of Courts

(Continued from Page 1)

sulted in some 15 fatalities and persons injured within two years.

Dr. Moulton did not agree with today's declaration by Frank A. Goodwin, Registrar of Motor Vehicles, that the courts were to blame for the situation. Dr. Moulton laid the blame at the door of the police who he said faced legal restraints in their efforts to catch the speedsters.

Dr. Moulton, having completed a study of juvenile delinquency in its relationship to "loop" speeding, is prepared to propose a revamped police system which he contends will effectively meet the serious menace of youthful recklessness. He will announce his plan after consulting with police chiefs this week.

Dr. Moulton recalls telling one police official a year ago that youthful gangs were being organized in South Boston whose chief functions were to "steal" cars, run the police gantlet and then escape to tell the "big story." The worst punishment for these youths was "getting caught," none of them feeling concerned over the penalties imposed by the police, said Dr. Moulton.

From Dr. Moulton's viewpoint, the problem of 10,000 stolen automobiles annually in Massachusetts requires more than a police ultimatum such as Police Commissioner Eugene McSweeney issued today to the effect that the so-called "Dripping Daggers Gang" of South Boston would be broken up.

What the State needs, according to the Baker Foundation expert, is a system of policing and the lifting of restrictions on policing that will enable the police forcibly to follow their ultimatums through. The need, however, he said, is less for new laws than it is for alert policing.

## Boston Events

### Tonight

FREE PUBLIC LECTURE ON CHRISTIAN SCIENCE by Ralph E. Schofield, C. S. B., of Board of Lectureship of The Mother Church, The First Church of Christ, Scientist, in Boston, Massachusetts ...

#### Theaters

#### Movies

KEITH'S—"Roberta," with Ginger Rogers, Fred Astaire and Irene Dunne. 10 a. m., 12, 2, 4, 6, 8, 10.

ORPHEUM—"The Wedding Night," Anna Sten as a Polish farmer's daughter in Connecticut. 9:30 a. m., 12:30, 3:30, 6:30. 9:30. Vaudeville.

STATE—Hugh Walpole's "Vanessa," with Helen Hayes and Robert Montgomery. 1:10, 4:10, 7:10, 10:10. Also S. S. Van Dine's "Casino Murder Case."

UNIVERSITY — "The White Cockatoo," murder mystery. 2, 5:09, 8:10. Also Rudy Vallee in "Sweet Music."

MAJESTIC — "The Runaway Queen." 11:31 a. m., 1:09, 3:46, 6:22, 9:17. 6:01, 8:54.

METROPOLITAN—Stage: Jack Benny and Mary Livingston with J. Harold Murray. 11:44 a. m., 3:16, 6:48. 7:17, 9:48. Screen feature: "Private Worlds," with Claudette Colbert. First showing, 10:10. Overture: "Kreisler Impressions."

MODERN—"Mystery Man," with Robert Armstrong. 9:09, 11:52 a. m., 2:46, 5:30, 8:30. Also "Ruggles of Red Gap."

BOSTON — Damon Runyon's "Princess O'Hara," with Jean Parker. 10:34 a. m., 3:01, 6:09, 7:52, 10:01. Vaudeville.

UPTOWN—"The Good Fairy," with Margaret Sullavan. 3:06, 6:10, 9:33. Also "Sweet Music."

TREMONT—"The Captain Hates the Sea," and "The Richest Girl in the World," 9 a. m. to 11.

COOLIDGE CORNER—"The Good Fairy," 3:35, 6:35, 9:30. Also "Women Must Dress."

#### Music

METROPOLITAN OPERA COMPANY—"Die Walküre," Boston Opera House, 8.

PUBLIC LIBRARY—ERA Opera Orchestra and Chorus, 8:15.

#### Other Events

FIELD AND FOREST CLUB—"The Lure of Dim Trails," illustrated lecture by Bob Hewitt of Wyoming, following dinner at 6:15.

CURRENT EVENTS LECTURE—By Lewis Rex Miller, Hotel Somerset, 7:30.

COST ACCOUNTANTS, ASS'N—Discussion of "Budgets and Budgetary Control," Chamber of Commerce, 6:30. Open to public.

TOWNSEND PLAN MEETING—Dr. Eastman of Lynn, speaker, 39 Huntington Avenue, 8.

### Tomorrow

#### Music

GARDNER MUSEUM—Harry E. Dickson, violinist; Reginald Boardman, pianist, 2:45.

#### Other Events

"SOCIAL SECURITY"—First of four meetings sponsored by Public Welfare Committee of the Y. W. C. A., 140 Clarendon Street, 1:45.

WOMEN'S REPUBLICAN CLUB — "The Colorful Year," lecture with direct color pictures of the Monadnock country, by Dr. Charles E. Park, 2:30.

ESPERANTO ASSOCIATION — Thirtieth Anniversary Meeting, following dinner at 6, 40 Concord Avenue, Cambridge.

ART MUSEUM—Guidance by Miss Maginnis: Jewelry, 11 a. m.

ADVERTISING CLUB — Speaker: Sally Rand, Hotel Statler, 12:15.

## The Monitor's Radio Timetable

### What's on the Air Tonight?

| | 990kc-WBZ-303m | 590kc-WEEI-508m | 1230kc-WNAC-244m | 1410kc-WAAB-213m |
|---|---|---|---|---|
| 5:00 | Monitor Views News | NBC vocalist | Baseball School | CBS vocalist |
| 5:15 | Agricultural reports | "Grandpa Burton" | Dixie Revelers | "Og, Son of Fire" |
| 5:30 | "The Singing Lady" | Musical drama | "Jack Armstrong" | "Melody Mart" |
| 5:45 | Little Orphan Annie | Stamp Club | Yankee Singers | "Dick Tracy" |
| 6:00 | Reports; features | Evening Tattler; | News Service | "Buck Rogers" |
| 6:15 | "Air Adventures" | feature; news | Sketch; music | "Bobby Benson" |
| 6:30 | News; features | "Lum and Abner" | "The Band Wagon" | "Concert Minia- |
| 6:45 | Lowell Thomas, news | "The Desert Kid" | "Miss Minstrel" | tures"; orchestra |
| 7:00 | "Amos 'n' Andy" | Studio chorus | "Myrt and Marge" | News Service |
| 7:15 | Plantation music | "Black Chamber" | "Just Plain Bill" | Fisher Orchestra |
| 7:30 | "Red Davis," sketch | After Dinner Revue | Soloist; quartet | Financial talk |
| 7:45 | "Paradis" sketch | "Uncle Ezra," sk. | Boake Carter, news | Williams Orch. |
| 8:00 | Jan Garber's Orch.; | Richard Himber's | sketch; orchestra | Mixed quartet |
| 8:15 | soloists; comedy | Orchestra; soloist | Edwin C. Hill | Talk, Joseph Egan |
| 8:30 | Carefree Carnival; | Gladys Swarthout; | Kate Smith's Re- | Discovery Night; |
| 8:45 | popular variety | chorus; orchestra | vue; soloists | amateur show by |
| 9:00 | Greater Minstrels; | Gypsies Orchestra; | Lily Pons, soprano; | talent from New |
| 9:15 | soloists; orchestra | tenor soloist | chorus; orchestra | England |
| 9:30 | "Professor," network | Music at the Hay- | Block Bully and | Le Paradis Orch. |
| 9:45 | dramatic sketch | dyne; drama; or. | Olvot; orchestra | News Service |
| 10:00 | Jackie Heller's Orch. | Gene Arnold; solo- | Hill billy music; | Wayne King and |
| 10:15 | America in Music; | ist; quartet; orch. | soloists; orchestra | his orchestra |
| 10:30 | soloists; orchestra | Musical program | Williams Orchestra | Jack Renard and |
| 10:45 | Joe Rines's Orchestra | Hawaiian music | Musical Rhymester | his orchestra |
| 11:00 | Reports; dance music | Forecast; feature | News Service | Sketch; Casa Loma |
| 11:15 | NBC dance music | NBC organist | Le Paradis Orch. | Orchestra |
| 11:30 | Guggenheim Memorial | Stan Myers and | Imperial Varieties | Gus Arnheim and |
| 11:45 | Foundation awards | his orchestra | Rector Orchestra | his orchestra |

### Tomorrow's Features

#### Up to Luncheon

10:15 WBZ, Edward MacHugh, "The Gospel Singer."
11:30 WNAC, United States Navy Band, Lieut. Charles Benter, conductor.
11:30 WBZ, United States Marine Band, Capt. Taylor Branson, conductor.
12:03 WBZ, "The Monitor Views the News."
12:30 WBZ, National Farm and Home Hour: round table forum; orchestra.

#### After Luncheon

1:45 WEEI, Music Guild: Gordon String Quartet; Felix Fox, pianist.
2:30 WNAC, American School of the Air: literature program.
3:30 WNAC, Columbia Variety Hour: soloists; popular orchestra.
4:00 WNAC, Address from the Mayor's office, City Hall, Boston.

#### Dinner and After

#### Late Evening

10:00 WNAC, Casa Loma Orchestra; Walter O'Keefe; Ted Husing; soloists.
10:00 WEEI, "The Pirates of Penzance"; soloists; players; concert orchestra.

# Rhode Island Is Wondering What Happened to New Bill

## Was Reorganization Tampered With? That's the Question That Heads News of the Week From the State

Special to The Christian Science Monitor

PROVIDENCE, R. I., April 1 — "Who tampered with the State's reorganization bill?"

That is the question raging through the state house here today. When the Legislature met last Jan. 1, it speedily passed the measure but delayed ordering official publication. Local newspapers printed the text of the bill from typewritten copies.

Then, last week the official version appeared. It differed in some respects from that in the newspapers. The variations are minor, but could be construed as giving the Governor wider powers. Governor Theodore Francis Green denied any knowledge of the differences.

"Furthermore," he said, "I do not believe any such alterations were made."

But reporters allege that the changes were written on the original, while Louis Cappelli, secretary of state, admitted the document was left in an unlocked cabinet where it might have been reached and tampered with.

Republican leaders are considering demands for legislative investigation of the affair.

Rhode Island is considering making Armistice Day a legal holiday. If a proposed law passes, all industry and commerce will be closed on Nov. 11 in honor of the "cease firing" order of the World War. Veterans support it; business opposes it.

A vote is expected this week on the McElroy Old-Age Pension Act. It provides payments to Rhode Island residents of 70 years or more. They must have lived in the State at least five years of the 10 preceding application. Maximum payments are set at $50 monthly. The bill appropriates $100,000 for the first year's expenditures.

## Weather

U. S. Weather Bureau Report

Boston and Vicinity: Continued partly overcast, with slight temperature change tonight and Tuesday, probably occasional rain; moderate east and northeast winds.

Maine: Cloudy, with rain Tuesday, and in south and west portions late tonight; not much change in temperature.

All Other New England States: Cloudy, probably rain tonight and Tuesday; not much change in temperature.

Atlantic Coast, Eastport to Sandy Hook: Moderate to fresh northeast winds, and weather overcast, with rain tonight and Tuesday.

### Official Temperatures

| | A | B | | A | B |
|---|---|---|---|---|---|
| Boston | 40 | 45 | New Orleans | 66 | 74 |
| Bermuda | 68 | 68 | New York | 43 | 46 |
| Chicago | 38 | 40 | Norfolk, Va. | 48 | 54 |
| Denver | 33 | 56 | Philadelphia | 43 | 44 |
| Helena, Mont. | 6 | 16 | St. Louis | 46 | 48 |
| Jacksonville | 70 | 86 | St. Paul | 30 | 36 |
| Kansas City | 40 | 43 | San Francisco | 50 | 60 |
| Los Angeles | 53 | 63 | Washington | 40 | 43 |
| Miami, Fla. | 76 | 82 | | | |

A—8 a. m. eastern standard time April 1.
B—Maximum March 31.

### High Tides in Boston

Monday, 9:31 p. m.; height, 10.7 feet.
Tuesday, 9:58 a. m.; height, 10.8 feet.
Light all vehicles at 6:38 p. m.

"A Year Ago Today in Boston"

Cloudy with rainfall; maximum temperature 46 degrees above zero; minimum 38 above.

## Pacific Strike Cracks

SAN FRANCISCO, April 1 (AP)—The blockade of oil tankers in Pacific coast ports by the walkout of their union seamen was cracked yesterday with four ships cleared and several others apparently ready to be moved by operators with non-union crews.

## THE CHRISTIAN SCIENCE MONITOR

An International Daily Newspaper
Founded 1908 by Mary Baker Eddy
Published daily except Sundays and holidays at The Christian Science Publishing Society, One, Norway Street, Boston, Mass. Subscription price, payable in advance, postpaid to all countries: One year, $9.00; six months, $4.50; three months, $2.25; one month 75c. Single copies, 3 cents in Greater Boston; 5 cents elsewhere. (Printed in U. S. A.)
Entered at second class rates at the Post Office at Boston, Mass., U. S. A. Acceptance for mailing at a special rate of postage provided for in section 1103, Act of Oct. 3, 1917, authorized on July 11, 1918.

Central National service fits your needs because it is based on close attention to your individual problems and opportunities. The Central National Bank, Richmond, Va. Member Federal Reserve System

Berry-Burk's, Grace at Sixth, Richmond. "A Good Store to Buy Good Clothes" —for Men —for Boys —for Women. Women's Millinery, Shoes and Ready-to-Wear Garments On Third Floor

S. H. Cottrell & Son. We have served the Monitor readers for years—we appreciate their generous patronage. Fuel Oil - Coal Coke - Wood. 1103 W. Marshall, Dial 2-9133, Richmond, Va.

Sydnor & Hundley, 108 E. Grace St., Richmond, Virginia. Furniture, Rugs, Draperies, Shades, Linoleums

Miller & Rhoads, "The Shopping Center," Richmond, Va. Jubilee Year! Commemorating 50 Years of Valued Friendships. Nationally advertised products in The Christian Science Monitor are to be had in our various departments

Sportsman's Headquarters. Baseball supplies—Fishing tackle, Camp Supplies and Elco Outboard Motors. Howell Bros., Richmond's Leading Hardware, Sixth and Broad, Richmond, Va.

Exclusive Agents for I. Miller Beautiful Shoes. Geo. R. Taylor Co., Wheeling, W. Va.

Lee C. Paull, Incorporated. Insurance. John O. Tucker, Associate Underwriter. 1136-42 Chapline Street. Wheeling, W. Va.

Birdseye Frosted Food Dinner for Easter. You can go to church on Easter Morning, come home a little late, and still have your Easter Dinner ready in twenty minutes. The following menu: Your Choice of Turkey, Chicken, Green Peas, Lima Beans, Spinach, Broccoli, Asparagus, Corn on the Cob, Fruits, Strawberries, Red Raspberries, Blueberries, Peaches. You will be pleased to learn how rapidly and easy they can be made ready to serve, and the cost is all very economical. W. A. Driehorst Co., Wheeling, W. Va. 6 Phones—WDs. 1500

Made-to-Order Slip Covers. $18.50 Divan and One Chair. Divan and Two Chairs, $22.95. McDevitt's Drapery Shop, 1314 G St. N. W., Washn., D. C.

Ross Claridge Cafe. Complete Luncheons 35c and 50c. Table d'Hote Dinners, 50c-75c-$1. Sunday Dinners, 75c and $1.00. Noon to 8 P. M. Harry B. Ross, James W. Ross. 820 Conn. Avenue, Bet. H and I Sts., Washington, D. C.

Coal, Fuel Oil, Building Material. No order too small—none too large. All products are unqualifiedly guaranteed. Griffith-Consumers Company, 1413 New York Avenue, N. W.

Walk-Over Shoes for Men and Women. The famous Main Spring Arch Shoe, Style and Comfort. 929 F St., Washington, D. C.

Pruitt & Zimmerman, Incorporated. Registered Plumbers, Roofers, Electricians, Locksmiths, Heating. Distributor for R-S Oil Burners. Phones Columbia 2806-2807. 2438 18th Street, N. W., Washington, D. C.

Gossard. The latest fashion trend favors fitted corsets that make you slender. Gossard experts will fit you advantageously. Betty Kay, 1316 G St. N. W., Washington, D. C.

Luncheon and Dinner. Lotos Lantern, 733 17th Street, N. W., Washington, D. C.

Arcade-Sunshine Co. Insist on your Laundry, Dry Cleaning and Dyeing Being Done the Arcade-Sunshine Way and See the Difference. 713 to 729 Lamont Street N. W., Columbia 8010

17th St. Cafeteria, 724 17th St., N. W., Washington, D. C. Also a la carte. One Block West of The White House.

Ready Made Plaid Jaspe Slip Covers with Box Pleated Fronts and Sides. $1.95 ea. Covers for Sofas, $2.95 Each. Kann's, Penn. Avenue at 8th, Washington, D. C.

Washington's Largest Riding Department. Riding Outfits for Women, Men, Boys and Girls. $5.90 to $22.50. Army & Navy Trading Co., Eighth and D Street N. W., Washington, D. C. No Branch Stores

A. Weiss, 1222 Connecticut Avenue, Washington, D. C. Specialty Shop for Smart Frocks, Suits, Coats, Hats and Novelties

Lillias Inc., 2817 Fourteenth St., N. W., Washington, D. C. Columbia 10412 or 10413

Sale! Japanese Matting Rugs $1.69. King's Palace, 810-818 7th Street, Washington, D. C.

Arnold Galleries. A Comprehensive Collection of Antique Jewelry, Silver, Sheffield Plate, Furniture, Glass, Art Objects, Wedding Gifts. 1306 G St. N. W., Wash., D. C.

One-Stop Service. Gas, Oils, Tires, Batteries. Parkway Filling Station. 14th and Park Road N. W., Washington, D. C. Greasing, Washing, Parking. Road Work. Phone Col. 6554

Thompson's Dairy. High Quality Dairy Products. 2012 11th Street, N. W., Washington, D. C. Phone Decatur 1400

The Allies' Inn. Breakfast, Luncheon, Dinner, Guest Rooms. 1703 New York Avenue, Washington, D. C.

Shadow-Paneled Bonnie Briar Slips $1.95. Jelleff's, 1214-1220 F Street, Washington, D. C.

Milk and Butter. Chestnut Farms. Extra Quality at No Extra Cost! Chestnut Farms Chevy Chase Dairy, Washington, D. C. Decatur 1011

Woodward & Lothrop, 10th, 11th, F and G Streets, Washington. Our Annual Spring Selling Silk Hose. Ends Saturday, April 6th. 88c. In Regular Stock $1 and $1.15 Pair. 3 Pairs $2.50. Phone Orders District 5300 and Mail Orders Filled. Hosiery, First Floor

Lansburgh's, 7th, 8th and E Streets—Di. 7575—Washington, D. C. Special! Double Vegetable Dish. Make a party of dinner—vegetables in this handsome silverplated divided dish! Use with cover or as two dishes. Interesting grape or gadroon borders. Bride's gift! Very unusual at $5.95. Lansburgh's—Street Floor—Silver

# Fenway Court Radiates the Glamour of Its Philanthropic Founder

**The Isabella Stewart Gardner Museum in Boston reveals the intimate touch of an original connoisseur who lived with the works of practically all the great masters.**

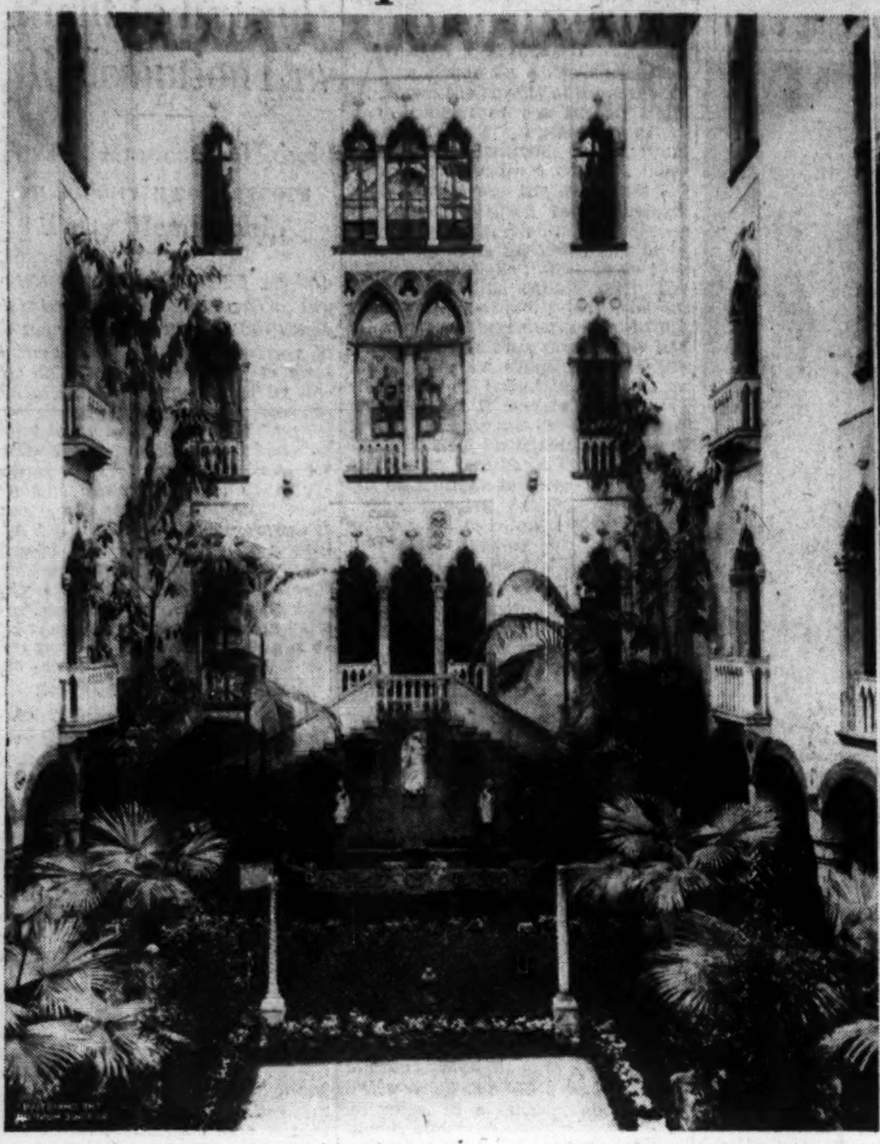

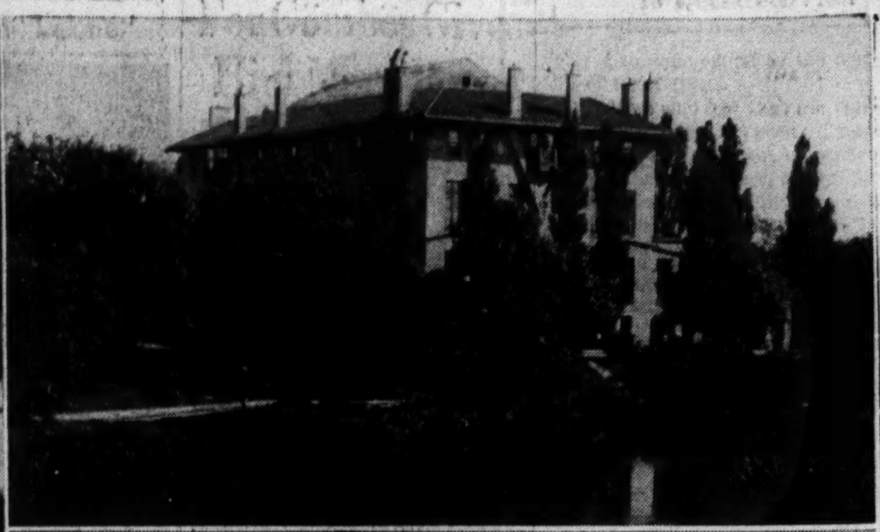

Upper Left: By a Staff Photographer

**Upper Left—The Isabella Stewart Gardner Museum in Boston. Lower Left—Sargent's "El Jaleo," One of the Paintings in the Museum. Right—Court of the Museum Showing the Brilliant Floral Display.**

Romantic as any contribution of the House of the Medici to a Renaissance Florence, Fenway Court still radiates the glamour of that American descendant of the Stewarts of Appin—that later patron of the arts—Isabella Stewart Gardner, or Mrs. "Jack" Gardner as she was popularly called.

Nowhere else can the public wander at such sweet will through the intimate, personal belongings of an original connoisseur who lived with the works of Titian, Tintoretto, Giotto; of Rembrandt, Raphael, Holbein; Velasquez, Giorgion Vermeer. Nowhere else has a museum been entirely the work of one individual, a woman.

Nothing can be removed from the collection, nothing bestowed or acquired. There is a provision in Mrs. Gardner's will. There are guardian employees, once members of the household, who remember how Professor Norton, founder of the Harvard Fine Arts Department, and a friend of Mrs. Gardner's, proved that the painting by Sebastiano del Piombo, which for years had been accepted as a portrait of Michelangelo, was wrongly ascribed to the Florentine master.

### Act as Guides

The quiet men who act as guides upon request have many vivid scenes stored up in memory of the gay, elaborate events when "America's most fascinating widow" gathered about her in these very rooms the established artists and musicians of the vanishing nineteenth century and the promising, younger talent of the dawning twentieth.

They know why the dish of nasturtiums must always be placed below the portrait by Zurbaran. It is to repeat the warm color in the student's hood. Informality marks everything in the Gardner Museum and distinguishes it immediately from the academic galleries having a definite, educational plan. Rows of paintings placed along a wall, unrelated to the rest of the objects in a room, were not to Mrs. Gardner's taste.

In the words of Morris Carter, director of the museum, "She built with feeling, not with the tape measure. She instinctively desired that all the elements of a composition should be closely knit together. Furniture, perhaps not of the very highest quality, in her rooms, gives an air of domesticity. She delighted in placing on tables near the pictures something that would unite them to the other elements of the room."

### Little Bronze Cupid

That is why, on the table, beneath the famous Titian, painted for Philip II of Spain, there is always a little bronze Cupid, accenting the mocking Cupid riding a dolphin in the painting itself; and that is why there is a bunch of violets—her favorite flower—in a vase, in front of the Giorgione—"Christ Bearing the Cross"—which was Mrs. Gardner's favorite of all the pictures at Fenway Court. The connection is not aesthetic. It is a sentimental one, for, as Mr. Carter points out, it expresses her really profound religious feeling.

Mrs. Gardner's originality has been commemorated in the lovely Venetian court, brought over from Italy and put into place, each pillar, each stone, each sculptured ornament, under her own supervision. The marbleized pink glow of the walls of the court was achieved by her own experimenting with a couple of pails of paint.

The rose and white brushfuls which she slapped on, set a pattern for the workmen, who quickly learned to abandon whatever preconceived ideas of traditional decoration they might harbor, and follow her instructions whether they pertained to the hewing of oak beams for the Gothic Room, the placing of carved, stone lions, or the trailing of green tendrils over a balcony.

### Glorious Flowering

Coming into the court, through the dim cloisters lined with Italian choir stalls of centuries long past, the visitor suddenly finds himself caught in a glorious flowering that takes him unawares. On a blustering, gray March morning, when scarcely a bud has appeared on the stripped branches in the Fenway, and dirty scraps of snow still cling about the bridle path, the court will be overflowing with purple and heliotrope blossoms, with pools of magenta petals, with splashes of yellow and white. It will be enameled against the dawn-colored stones of Venice by glossy, green plants in tubs. It will be softly sketched into corners and crevices with feathery ferns and spiraling stems. At Easter time it will be a white blaze of lilies; in summer perhaps a rioting of rose and peonies; in the autumn a bronze burning of chrysanthemums.

Again one must think of Mrs. Gardner. It is Mr. Carter, the director, whom she persuaded to leave the Museum of Fine Arts and come to Fenway Court, who plans the floral decorations of the court, but Mr. Carter, perhaps more than any other living person, knows how only flowers can impart the unquenchable gaiety, the "joie de vivre" that characterized everything that Mrs. Gardner did. "Not for her," says Mr. Carter, "the neutral-tinted walls, the 'safe' tones which predominate in the majority of museums. Her strong, rich love of color expressed itself in the bright blues, the greens, the yellows on the walls of her corridors and rooms."

### Musical Programs

It was Mr. Carter who introduced the musical programs which are given on the afternoons when the Museum is open—on Tuesdays, Thursdays, Saturdays and Sundays. Held in the Tapestry Room, where the visitors may sit, enchanted by the soft music, against a background of early Flemish and French tapestries, while silent attendants feed the huge log fire, draw the crimson damask curtains at the windows and light the tremendous wrought iron candelabra, these programs are kept incidental to a visit to the Museum, so that those who prefer to spend their time viewing the collection are unaware of them, save when an occasional strain of melody floats out into a neighboring corridor.

Fenway Court has resounded to far mightier strains, to sounds which rang through the vaulted passages, swelled the high chambers with their hand-hewn beams, and lingered in the jeweled shadows of the chapel aisles. Paderewski played here for Mrs. Gardner a number of times. Mr. Carter has written in his biography entitled, "Isabella Stewart Gardner and Fenway Court" the following description of one of the musical occasions of March, 1905:

### Sent Invitations

"Mrs. Gardner sent out invitations with the innocent, mystifying, terrifying word 'Music'; the artist was Melba, the evening was memorable. After the concert in the music room, while the guests were wandering through the cloister and the galleries, which were illuminated for every party as for that first New Year's night, Melba stepped out of the Dutch room where supper was served, and, standing on the landing above the fountain in the court, sang again. Never was music so lovely."

Among her close friends Mrs. Gardner counted Henry James, Mrs. Julia Ward Howe, Oliver Wendell Holmes, James Russell Lowell, Charles Eliot Norton, Joseph Lindon Smith, now famous for his work in the Egyptian museum field, James McNeill Whistler, John Singer Sargent. The last three are all represented in the collection of paintings at Fenway Court, and all at one time or another assisted in the purchase of the rarer works by the old masters.

To Bernhard Berenson, whom she befriended while he was a young student at Harvard, Mrs. Gardner owed the opportunity to purchase many of the fine, old Italian and other European masterpieces. As her agent he obtained for her the much-prized Giorgione, Raphael's portrait of Tommaso Inghirami, the portrait of the Earl of Arundel by Rubens, a number of Rembrandt's paintings, works by Holbein, and others of importance.

The fine collection of textiles, drawings, porcelains, old silver, glass, wrought iron, furniture, and the hundreds of letters which Mrs. Gardner received from renowned individuals make a rich and colorful contribution to the assembly of beautiful things which this amazing and charming woman brought about.

**[This is the second of a series of articles dealing with notable museums throughout New England. The articles will appear intermittently during the next two months. Among the museums still to be discussed are the Fogg Art Museum in Cambridge, the Springfield Museum of Fine Arts, the Wadsworth Atheneum in Hartford, Conn., the Addison Gallery of American Art at Andover, the Worcester Art Museum, the Museum of Art of the Rhode Island School of Design in Providence, the Gallery of Fine Arts at Yale University, New Haven, Conn., and the Currier Gallery of Art at Manchester, N. H. The first article, dealing with the Boston Museum of Fine Arts, appeared on March 16.]**

## Millbury Woolen Co. Strike Ends as 400 Operatives Return

*Special to The Christian Science Monitor*

WORCESTER, Mass., April 1 — The strike of 400 employees of the Millbury Woolen Company, one of the five Schuster-Hayward mills, ended today. Union members unanimously voted the return yesterday. They had been out since last Wednesday.

The strike continued, however, among members of the East Douglas and Franklin unions today. Members are reputedly split on acceptance of terms arrived at Saturday in a conference between mill officials and labor representatives.

The resultant proposals were considered at mass meetings held in both Franklin and East Douglas last night. About 1100 are striking in the two towns.

Saturday's proposals, it was learned from a source believed by the Associated Press to be reliable, provided graded increases for certain departmental workers. Provision was also made for a wage and work survey of mills in this section. An adjustment in wages is expected to follow this survey. Further meetings are scheduled for tonight.


"THERE'S A REASON"
*Made in a jiffy!* Delicious
**Postum**

Visitors to NEW YORK choose the HOTEL MONTCLAIR
Lexington Ave. 49th to 50th Sts. N.Y.C.
Men and women are enthusiastic over the smart location of the Montclair and its convenience to railroads, shops, theatres and famous Radio City ● 800 rooms, each with bath, shower, sunshine and radio. Single from $2.50, double from $3.50.

**DAILY SPECIALS**
TUESDAY, APRIL 2ND
**PURE CANDIES**
Cream Mint Wafers 40¢ Value—full pound 17¢
Milk Chocolate Cocoanut Royals 50¢ Value—full pound 21¢
Frosted Fruit Drops 40¢ Value—full pound 17¢
Chocolate Covered Caramels 40¢ Value—full pound 19¢
Home Made Maple Nut Cake 40¢ Value 24¢
**AT THE FOUNTAINS**
Chicken Salad Sandwich and Coffee regular 25¢ 15¢
Pineapple Sundae regular 15¢ 10¢
Buttered Toast with Tea or Coffee regular 20¢ 10¢
Coffee Ice Cream Soda regular 15¢ 10¢
186 STORES—One near you

CAPE COD COTTAGE
Ask for Catalog C
POPE & COTTLE
PREBILT HOUSES
515 Madison Ave., New York
AND
Revere, Mass.

THE COLLINGWOOD
A small, quiet hotel. Especially desirable for ladies traveling alone. Home of the famous Collingwood Chestnut Room. Single from $2. Double from $3.
45 WEST 35TH STREET
NEW YORK CITY

The Universal Car

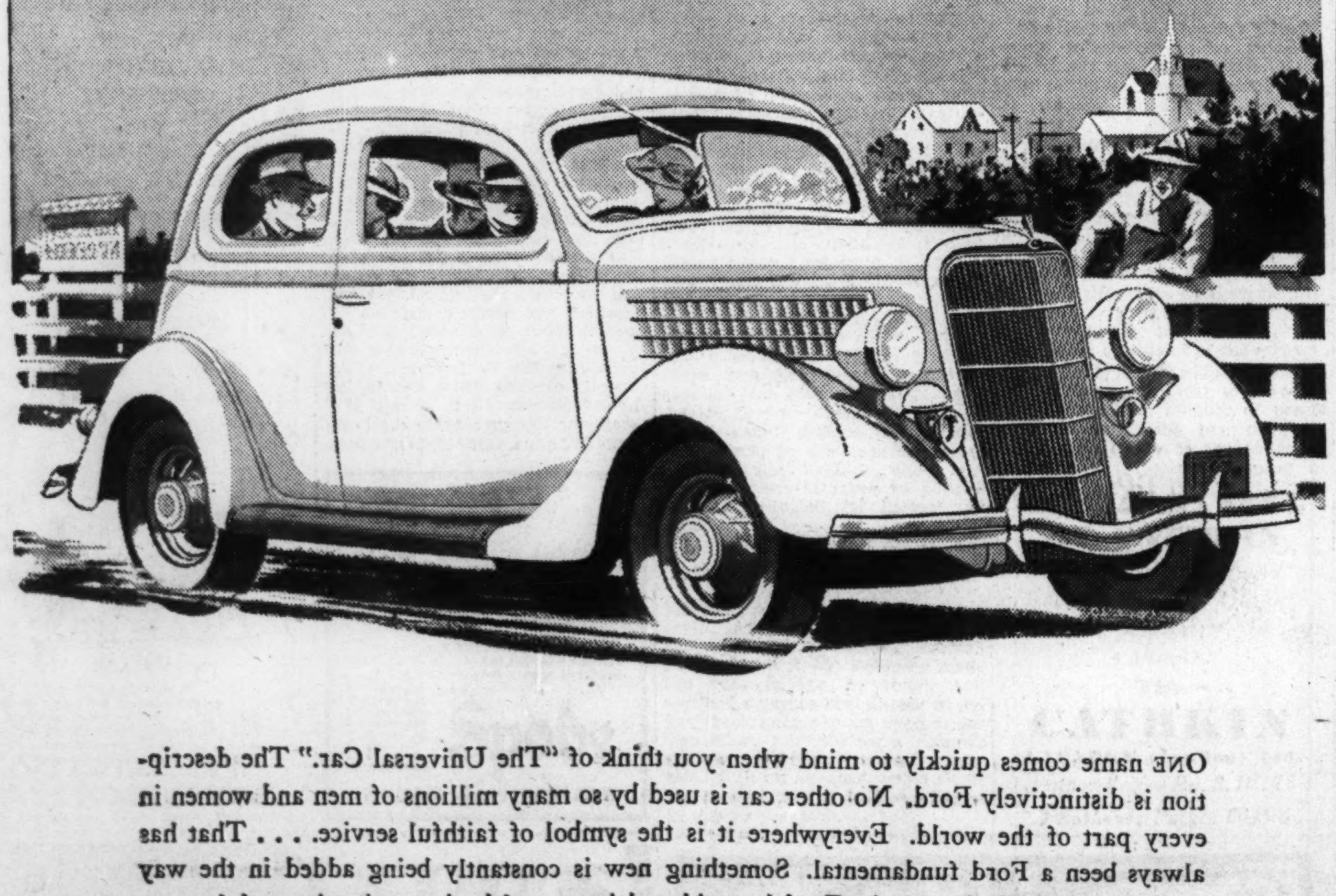

ONE name comes quickly to mind when you think of "The Universal Car." The description is distinctively Ford. No other car is used by so many millions of men and women in every part of the world. Everywhere it is the symbol of faithful service. . . . That has always been a Ford fundamental. Something new is constantly being added in the way of extra value. Each year the Ford has widened its appeal by increasing its usefulness to motorists. . . . Today's Ford V-8 is more than ever "The Universal Car" because it encircles the needs of more people than any other Ford ever built: It reaches out and up into new fields because it has everything you need in a modern automobile. . . . The Ford V-8 combines fine-car performance, comfort, safety, beauty and convenience with low first cost and low cost of operation and up-keep. There is no other car like it.

FORD V·8

$495 up, f. o. b. Detroit. Standard accessory group, including bumpers and spare tire extra. Economical terms through Authorized Ford Finance Plans of Universal Credit Company. All body types have Safety Glass throughout at no extra cost.

HOME SAVINGS BANK
A Mutual Bank—Inc. 1869
Deposits Go On Interest
APR. 10
75 TREMONT ST., BOSTON

JORDAN MARSH COMPANY
BOSTON
Ask for NOTIONS with the AVONA name!
SHEARS . . . 6 to 8 inches with straight or bent handles; regularly $1.35 to $2.00 ........ $1.29
SEWING SCISSORS in half-chrome rustproof finish, sizes 3½ to 6 inches; regularly $1.00 ........ 89c
DRESS SHIELDS of nainsook; regular or crescent shaped in flesh or white. Sizes 2, 3, 4; regularly 25c 6 pairs for $1.20
DRESS SNAP fasteners (sized 4/0 to 1) in COLORS: brown, blue, red, green, purple, black or white ........ 3 cards, 25c
Black or nickel SAFETY PINS; guarded coil; sizes 00 to 3 ........ 3 cards, 25c
Black or nickel HOOKS and EYES; sizes 00 to 4 ........ 3 cards, 25c
TAFFETA BINDING in popular shades; 5 yard pieces ........ 35c
HAIR NETS (Avona) colors including white, gray, purple, regularly $1.00 ........ 75c a dozen
HAIR NETS (Miss Avona) colors listed above, regularly $1.50 ........ $1.20 a dozen
Check this list today! Mail or phone orders filled—call HUBbard 2700.
SMALLWARES—STREET FLOOR—MAIN STORE

Two mischievous youngsters step out of the pages of popular fiction to carry on with their pranks and thrilling adventures.
Billy and Betty have won the hearts of countless children and grown-ups. They are real kids, who live in a world of excitement and surprise. Raising the dickens. Puzzling their parents. Getting in and out of trouble. And making friends every place they go.
Listen to their troubles and triumphs over WEAF every night, Monday to Friday inclusive. Tune in at quarter of seven. You'll laugh and thrill at the antics of Billy and Betty.
TUNE IN WEAF EVERY NIGHT (except Saturday and Sunday) 6:45 P.M.
SHEFFIELD FARMS, INC.

New Streamline Beauty. Up-to-date styling—top to bottom.
Hermetically-sealed Mechanism. Never needs oiling or attention.
Eject-o-Cube Ice Tray. Fast-freezing. Removes cubes instantly.
Handy Tray on door. Convenient for serving and arranging foods.
Revolving Shelf. Everything within easy reach. Adds useful space.
Triple-Storage Compartment. Vegetables, fruits, dairy products.
Westinghouse
THE NEW REFRIGERATOR FOR THE *Streamline Age*
See the 1935 Westinghouse Refrigerator at your nearest Westinghouse dealer
WESTINGHOUSE ELECTRIC & MANUFACTURING COMPANY
MANSFIELD, OHIO

# Third Party Fireworks Crackle

## Federal Civil Force at Peak

## Mrs. Roosevelt Defends Town

The Washington Day with The Monitor Bureau

WASHINGTON, April 1—With the work relief bill still the center of legislative wrangles, Washington felt the long-distant influence of President Roosevelt for the first time from his Bahaman fishing anchorage. Consequences of his intervention in the tangled legislative situation were problematical.

In the field of foreign and munitions policies, the Nye committee took definite steps toward legislation which will cover both the "de-profiteering war" and "genuine neutrality" angles, at least in part. NRA was in legislative uncertainty, as the Supreme Court took up the riddle of whether the Administration is to be allowed to surrender its own fight.

Altogether, a turbulent congressional period is in sight, and President Roosevelt's return to Washington early next week is now looked forward to as a breathing spell.

✓ ✓ ✓

**Third Party:** Senator Huey P. Long's charge that President Roosevelt was prepared to start a third-party movement had he not received the Democratic nomination in 1932 was denied today by any number of well-posted Democrats. No comment was offered at the White House, which has yet to glorify one of Senator Long's assaults with formal recognition.

The "Kingfish's," speech, given at 11 o'clock last night, lashed in his familiar vein at most of the Roosevelt policies, beginning with bank reform, which Senator Long fought against even before the Hoover Administration left. Many of his phrases—like the "blue buzzard," instead of Blue Eagle—were borrowed from other vituperative critics of the New Deal.

The Long tactics are now to establish himself as the power behind the Roosevelt nomination, and to justify his own third party move by charging that Mr. Roosevelt's purpose in 1932 was to adopt these same tactics. Few political observers here were convinced.

In short, the latest Long effort, like Brig. Gen. Hugh S. Johnson's Saturday night speech, is felt to be second rate. Better Long fireworks are to be had almost any day on the Senate floor.

✓ ✓ ✓

**The Pay Roll:** The combination of New Deal needs and Democratic patronage demands continues to increase the federal pay roll. Latest figures issued by the Civil Service Commission show that at the end of February the total number of civil employees had reached a new peak for the post-war period of 680,546.

This is the highest figure since July 31, 1920, a period when the war-time work has not yet been fully liquidated. The pay rolls carried 691,116 at that time.

The gain during the month of February was 5549. The total gain since President Roosevelt took office has been 110,000. On Feb. 28, 1933, just before the Roosevelt inauguration, the figure was 563,487 as compared to the present 680,546. The figures represent only civil employees. In addition Uncle Sam's total pay roll carries 135,011 men in the army and about 90,000 in the navy, both figures likely to be increased considerably within the next year.

✓ ✓ ✓

**Reedsville again:** Mrs. Franklin D. Roosevelt again has come to the defense of her "pet project"—the experimental subsistence homestead at Reedsville, West Va.

Predictions are made in a current magazine article that the model community there will in time become just another "company town," with the inhabitants in a permanent state of poverty and dependent on the Government and their employers.

Replied Mrs. Roosevelt: In the ideal subsistence homestead community there would be several industries offering job opportunities: homesteaders are not tied irrevocably to either the Government or their employers as they were in the old company mining towns because they have the right to sell their houses whenever they wish; if they are thrown out of work, they have their land to rely upon.

Subsistence homesteading, said the President's wife, may be perpetuating poverty, but it is perpetuating a "more bearable" poverty than unemployed coal miners have been used to.

To date, only one industrial firm has been persuaded to locate a branch factory at Reedsville. The General Electric Company has set up a plant there to make vacuum cleaner parts.

Finding industries which are willing to decentralize has been one of the stumbling blocks of the whole subsistence homestead program. One man now devotes his entire time to soliciting the co-operation of manufacturers along this line.

✓ ✓ ✓

**Congress in Mid-Summer?** It would be nice if Congress could adjourn some time before the hot months, Senator Charles L. McNary (R) of Oregon, minority leader, remarked to Joseph T. Robinson (D) of Arkansas, majority leader, in the Senate today.

However, continued Mr. McNary, there didn't seem much chance of it, at the rate things were progressing. Indeed, he continued, the prospect was all the other way, and there seemed a good chance that Congress would be hammering out new deal legislation, long, long into the summer. Couldn't Mr. Robinson please do something about it, and why was there all this delay?

The comment, of course, was intended as a gentle jab into the political hide of the Roosevelt leaders, who have a 3-to-1 majority or thereabouts in both houses, and yet somehow can't seem to get their laws enacted. If the delay keeps up much longer, it will be seriously embarrassing. As it is, Mr. Robinson made the best answer he could, and ascribed delay to committees which have been unable to act upon major legislation. Nevertheless a summer session now seems extremely probable. With an air-conditioned Capitol, however, it will not be so bad as in former years.


For Spring Cleaning Orders This Year Try the
S.L. DRY CLEANING AND DYEING SERVICE
10 OLD TOWN, CLAPHAM, S. W. 4
MACAULAY 3333
A VERY REAL AND PERSONAL INTEREST IS TAKEN IN YOUR REQUIREMENTS.
MODERATE CHARGES—EXPERT STAFF
QUICK DELIVERIES.
2 Thurloe Place, S. W. 7. (Kensington 1613)
159 Gloucester Road, S. W. 7. (Kensington 1823)
28 Duke St., Piccadilly, S. W. 1. (Regent 2743)

PRINTING
of Every Description
BROCHURES, SHOWCARDS, POSTERS, LETTERHEADINGS, etc., etc.
COMMERCIAL and PRIVATE STATIONERY
R. Andrew Spottiswoode & Company
Coastal Chambers, 15 Elizabeth St., Buckingham Palace Rd., London, S. W. 1
Telephone SLOANE 4829

Partridge & Cooper
LIMITED
PRINTERS and MANUFACTURING STATIONERS
TWO POPULAR LINES
The Referee Housekeeping Book 2/-
The Referee Investment Account Book—5/-: 9/6: 14/6
191-192 FLEET STREET
LONDON, E. C. 4, ENGLAND
A Large Selection of SWAN FOUNT PENS always in stock.

VERITY PRESS LIMITED
FOR ALL COMMERCIAL PRINTING AND STATIONERY
'Phone Bis. 7474-7475
1 BRUNSWICK ST. E-2
LONDON, ENGLAND



A H. SHARPE, Ltd.
Specialists in Art Needlework
Silks and Wools

BRANCHES:
172 Upper Street, Islington, N. 1
(Head Office for Postal Orders)
Telephone North 0136
20 and 21, East Street, Brighton
249, Dalston Lane, Hackney, E. 8
75, Broadway, Cricklewood, N. W. 2
730, High Road, Leytonstone, E. 11
201, High Street, Stoke Newington, N. 16
16, Broadway Parade, Crouch End, N. 8
99 The Parade, High Street, Watford

The pride of hostesses for nearly 200 years
By Appointment
SPODE has the quality and dignity inspired by tradition. It has beauty, charm, colour . . . yet at the same time it is extremely strong and hard-wearing.
Copeland & Thompson, Inc., 206 Fifth Avenue, New York, and W. T. Copeland & Sons, Ltd., London & Stoke-on-Trent
Spode
CHINA & EARTHENWARE

CARR'S TABLE WATER BISCUITS
The perfect biscuit to eat with cheese

Made only by Carr's of Carlisle, England
ON SALE AT ALL THE LEADING STORES IN THE U. S. A.
Agents: Julius Wile Sons & Co., 10 Hubert Street, New York City


# Arkansas Loses Right to Extend Redemption Law

## Texas Democrats Upheld in Denying Negroes Party Membership

WASHINGTON, April 1 (AP)—An Arkansas law extending from two to four years the time within which owners could redeem property sold for delinquent assessments to meet obligations on bonds issued by improvement districts was declared invalid today by the Supreme Court.

The State Supreme Court had sustained the 1933 legislation in a case brought against Coburn C. Kavanaugh, a Little Rock property owner.

A Little Rock street improvement district issued bonds under a previous act which provided that property could be sold for delinquent assessments with the owner permitted to recover title at any time within two years at the price it brought at the sale, plus certain charges.

### Sought To Force Payment

After default on the bonds, suits were begun against property owners to force payment of delinquent assessments. Judgment was obtained against Kavanaugh.

He admitted his property could be condemned and sold but contended the sale must be under the 1933 law enacted after issuance of the bonds.

The 1933 act substantially reduced certain charges and in general was much more favorable to the property owners than the former law.

Justice Cardozo in delivering the opinion, to which no dissent was announced, said the Arkansas moratorium differed from the Minnesota Mortgage Moratorium Act, which the court sustained.

Stating that it not only extended the time of redemption to about six years, Justice Cardozo said it also failed to compensate those to whom the debts were due by way of rents or otherwise.

### Changed Terms of Contract

He declared the Arkansas law materially changed the terms of the contract without compensation and added the law was "so oppressive as to involve the impairment of a contract."

The method employed in Texas to bar Negroes from voting at Democratic primaries—by restricting membership in the party to whites—was sustained today by the Supreme Court.

### No Dissent Recorded

The action of the Texas Democratic Convention in May, 1932, in limiting party members to white citizens qualified to vote under state laws was challenged by R. R. Grovey, a 44-year old Harris County Negro.

In 1932 the Supreme Court declared invalid a Texas statute which prohibited Negroes from voting at Democratic elections. Since then the same results have been sought by action of the Democratic Party organization.

Justice Roberts, delivering the opinion, said the state convention was recognized by the state as having the right to arrange for elections.

"We hold the party was a voluntary association and was competent to decide its membership," he asserted.

No dissent was announced.

### New Trial for Negroes

Death sentences imposed on Clarence Norris and Haywood Patterson, Negroes, on conviction of having assaulted a white woman near Scottsboro, Ala., were set aside today by the Supreme Court and a new trial ordered.

Chief Justice Hughes delivered the opinion. He said there was no controversy as to the constitutional principle involved—that if Negroes are excluded from jury service equal protection of the laws to all does not result.

The right of Federal Courts administering the reorganization of railroads to prevent the Reconstruction Corporation and other holders of railway notes from getting their money by selling collateral was upheld today by the Supreme Court.

The right of the New York State Superintendent of Banks to bring suit in New Jersey to force residents of that State to pay assessments levied against them as stockholders of the Bank of United States, a New York State institution, was sustained today by the Supreme Court.

Justice Brandeis, delivering the opinion, said the right to sue in such cases was given by every other State. The New Jersey statute in question was held unconstitutional. Justice Cardozo dissented.

The court decided today that money held by life insurance companies to meet liabilities under matured coupons attached to policies may be deducted for income tax purposes.

The Tenth Circuit Court of Appeals refused to review the ruling.


DRY CLEANING BY CATHKIN
How simple! Just hand all articles for Dry Cleaning with the Laundry, to our vanman.
The CATHKIN LAUNDRY (London) Ltd.
Putney Bridge Rd. S. W. 15
Telephone: Putney 0045-6


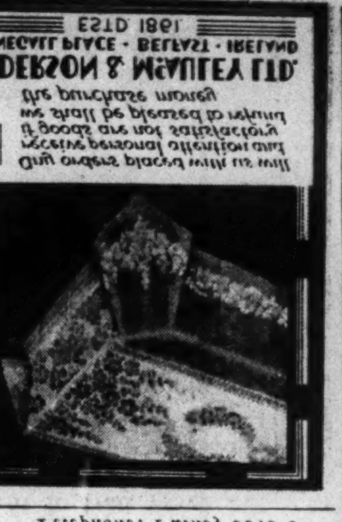


IRISH LINENS
When you require Household Linens of the best quality write to us and we shall be pleased to send you our Illustrated Catalogue
Any orders placed with us will have personal attention and if goods are not satisfactory will be pleased to refund the purchase money.
ANDERSON & McAULEY LTD.
DONEGALL PLACE · BELFAST · IRELAND
ESTD 1861
BRANCHES AT Servia Place BOURNEMOUTH
East Street BRIGHTON


# Current Artistic Events

To Sing in "Lakmé"

Wide World

**Lily Pons**

Who Makes Her First Appearance in Boston's Opera Season on Wednesday Evening. She Will Also Sing Lucia on Saturday Evening.

### Flute Players Club

AARON COPLAND'S "Vitebsk," a Study on a Jewish Theme, was the novelty at the seventy-sixth concert of the Boston Flute Players Club, given yesterday afternoon in the ballroom of the Hotel Vendome. It cannot be said, however, that it was the most pleasurable item. Written for pianoforte (Mr. Copland), violin (Mr. Eicus) and cello (Mr. Zighera), the piece employs the piano mostly in percussive style, while calling upon the strings for ejaculatory conversation. Of course everything is faithfully dissonant. The work presumably has interest for its composer from the viewpoint of technique, and it is possible that it may hold some expressive quality for those who know the folk song on which it is based, but its musical value is not apparent on a single hearing.

The concert opened with the charming tête-à-tête Sonata in G minor by Loeillet for two flutes (Messrs. Laurent and Bladet) and piano (Harry Cumpson). The other numbers were the Bach "French" Suite No. 6 in E major, played by Mr. Cumpson, and Brahms's Piano Quintet, with Mr. Lauga and Mr. Lefranc to complete the ensemble. Mr. Cumpson, a pianist new to Boston, displayed a fine technique and a thorough sense of style in the varied works in which he played. He was particularly effective in the Quintet, in which his associates played with musical intelligence, if not always with the purest of tone, or the finish that might be expected if they played together constantly.

L. A. S.

### Afternoon for Variety

SYMPHONY HALL'S "Morning Varieties," which began their season with a bang-up and truly professional performance by the Clown Toto and his Company—to a small audience, of a Saturday morning—brought it to a close Saturday afternoon—to a much larger audience, in a quieter, not to say tamer, key.

The production consisted of Fairyland Scenes from "A Midsummer Night's Dream," and the best thing about it was the charming and original advance publicity. The next best things were the ravishing rainbow colors in the fairy costumes by Sally White, and the highly successful stage woodland, devised of draperies and curtains, by Vernon Smith. Also the fact that it was given at 2:30 p. m. (or later) instead of 11 a. m.

The performance was quite amateur. Shakespeare's lines were recited in semi-audible tones. The play was simmered down to the incident of Titania and Bully Bottom, with Oberon, Puck and other elves and fairies gliding in and out. The dancing, under the direction of Miriam Catheron, was unsure and without lift. Miss Catheron, as Titania, had little opportunity to display her gifts as a dancer. But Saturday's performance should assure her that dancing and not acting is her medium of expression.

Mendelssohn's "A Midsummer Night's Dream" music, played by members of the Boston Symphony Orchestra, with interpolated singing by women members of the Cecilia Society Chorus, all under the direction of Arthur Fiedler, came also thickly spun and lacking in spirit.

The production was avowedly for children, of whom there were a great many in the audience. That they were not aroused to any marked enthusiasm seems to show that excellent material missed its point by an uninspired presentation.

M. L.

### Ture Bengtz

AT THE Myles Standish Galleries, located now in another shop of the Myles Standish Hotel (602 Beacon Street), there are on view works by Ture Bengtz. The artist was a recent recipient of a Boston Museum School fellowship and he has been spending summers abroad. During the winter he teaches at the museum school, as assistant to Mr. Jacovlev.

The fact of Mr. Bengtz's Finnish origin is relevant to his painting, for he has chosen to return to the land of his birth and to paint scenes of everyday life—the peasants, the landscape, the craft workers. The subjects are particularly interesting, for so far as we are concerned it is an unexploited field. We are familiarized with Finnish types, with Finnish agricultural methods and with the feeling of the native atmosphere. Mr. Bengtz proves that there is pictorial material at every step, and that often what seems prosaic as design and idea may turn out to be stirring, by virtue of the thoughtful treatment of the artist.

At the Myles Standish Galleries we have an opportunity to see some small oils and a number of pencil sketches and wash pen drawings made preparatory to the canvases. Mr. Bengtz's rigorous training in proper drawing, efficient handling of means, is apparent. He was tutored while the British instructors from the Slade School were in authority at the museum school, and he was influenced to a degree by their tendency to paler, almost whitened color. Sometimes the method yields results, sometimes it impedes clarity of presentation. Even in Mr. Bengtz's pencil drawings, there is a hint of the British influence with which we could not be in sympathy. We felt there was a want of resoluteness in the pattern, an inability to see the whole for the part. We note happily that in Mr. Bengtz's latest work there is increased conviction and that he has learned to come to grips with the entire design and to subordinate lesser factors.

D. A.

### Edith Mason for "Traviata"

Miss Edith Mason will sing Violetta in "Traviata" tomorrow evening, replacing Miss Lucrezia Bori, who is unable to appear. Miss Bori expects, however, to sing in "Peter Ibbetson" Thursday night.

### Art Exhibitions

**Boston Museum of Fine Arts** — Admission free. Open week days, 9 to 4:30, except Mondays; Sundays, 1 to 5. Recent accessions to the departments of paintings and prints: Independent painters of nineteenth century, Paris. Through April 28.

**Isabella Stewart Gardner Museum** (Fenway Court)—Open Tuesdays, Thursdays and Saturdays, 10 to 4, free guidance at 11; admission 25 cents; music at 2:45. On Sundays, 1 to 4, admission free; music at 2.

**Fogg Art Museum, Cambridge**—Open week days, 9 to 5; closed Sundays and holidays. European drawings from the Loeser collection. April 6-27. Exhibition of prints and drawing of the Fountain. April 4-27. Water color drawings by Ruskin. Through April 27.

**Germanic Museum, Cambridge**—Exhibition of imported textiles from Germany and other handwork.

**Children's Museum of Boston, Jamaica Plain**—Open week days and holidays from 9 to 5; Sundays from 1:30 to 5. Admission free. Exhibitions include "The Story of Mollusks," X-ray photographs and descriptive labels. Also exhibition of original stamp posters made by children of Greater Boston. Through April 15.

**Boston City Club**—Exhibition of etchings and charcoal drawings by W. H. W. Bicknell. Through April 7.

**Copley Society**—Exhibition of water colors by Robert Fuller Jackson. Through April 6.

**Fine Arts Guild, Cambridge**—Exhibition of water colors by Margaret Laighton (Mrs. Edward Forbes). Through April 5.

**Doll and Richards** — Paintings by Hoyland Bettinger; water colors by Kay Peterson and Dwight Shepler. Through April 13.

**Vose Galleries**—Mickey Mouse art and other drawings by Walt Disney. Through April 13.

**Goodspeed's Book Shop**—Nineteenth century paintings in all varieties. Rogers groups.

**Boston Art Club**—Flower and garden paintings by members. One-man show by Arthur Musgrave.

**Grace Horne Galleries**—Exhibition by Carl Gordon Cutler, Marion Monks Chase, Charles Hovey Parker, Charles Hopkinson and Molly Luce. Paintings by Elizabeth Saltonstall. Through April 2-20.

**Foster Brothers**—Group of lithographs of cathedrals and churches of Italy. Through April 1-13.

**Guild of Boston Artists**—Paintings by John P. Benson. Through April 30.

**Women's City Club**—Exhibition of etchings and paintings of dogs by Diana Thorne. Through April 15.

**Holman's Print Shop**—Etchings by Margaret H. Wright. Also earliest photographs of illustrious Bostonians.

[Art Exhibitions are listed in the Monitor each Monday]

### Texas Pines Preserved

Beauty of East Texas, "piney woods," area is to be preserved in a 1000-acre state park seven miles north of Tyler.

I want a ROLLS
I want a ROVER
I want an ALVIS
WHATEVER car you want, there are countless reasons why you should choose it at Henlys. The largest selection of cars in the Kingdom. Facilities for comparison of inestimable value. The best terms. Easily the best service. And the best exchange allowance.
Cars in stock include Alvis, Austin, Hillman, Morris, Lagonda, Singer, Humber, Wolseley, Rover, S. S., Studebaker, M. G., Lanchester, Riley, Rolls-Royce, Standard, Talbot and Vauxhall.
Get in touch with Henlys now.
HENLYS LTD.
ENGLAND'S LEADING MOTOR AGENTS
Henly House, 385-7 Euston Road, London N. W. 1.
And at Manchester, Bristol and Bournemouth.
HENLYS


# Election Victory For Gömbös Gives Him More Power

## Premier's Reform Program Backed in Hungary by Big Majority

Special to The Christian Science Monitor via Press Wireless

BUDAPEST, April 1—The elections in which deputies for 175 out of 245 parliamentary seats were chosen gave Premier Julius Gömbös a very decided victory.

The Premier's party of National Unity yesterday won 131 places in contrast to 98 from the same districts at the last election. Allied or neutral parties won 26 places and the combined opposition only 7. In 11 districts supplementary elections will be held. Remaining 90 members will be elected during the week.

### Gains and Losses

The Small Farmers Party led by Tibor Eckhardt, which advocates fairly radical social and economic reforms, was not successful. It increased its seats in Parliament but not by so large a number as was expected. Count Stephen Bethlen's group suffered severe defeat.

The Hungarian National Socialists had practically no success and the Legitimists fared no better. The Extremists also suffered defeat.

It is pointed out that since the voting was open and was confined almost exclusively to the villages these results are not necessarily an accurate criterion of public opinion as the peasants are seldom disposed openly to vote against the Government.

### Gömbös Always Sure

The whole police apparatus is in the hands of Marshal Gömbös, so a victory for him was expected.

A large degree of electioneering freedom was allowed, however, and every party was permitted freely to express its opinion at meetings and in the press. The opposition was not prevented from vehemently attacking the Prime Minister and his plans.

The election was passed practically without incident and it appears certain that a majority of the nation desires to give a chance try to Marshal Gömbös to put his reform program into effect.

The new parliament will be composed largely of young, unknown and inexperienced members, pledged to introduce a number of fundamental reforms.

# Monitor Story Wins Place With '34's Best

Sixty-seven of the best news and feature stories which appeared in American newspapers during 1934 have been selected for reprinting in book form by the University of Iowa. The compilation includes an article from The Christian Science Monitor written by Mallory Browne, of the Monitor's European staff. The story selected from the Monitor was the first of Mr. Browne's series on Spain.

When the situation on the Iberian Peninsula assumed particular importance last year, Mr. Browne was given leave from his regular post in Paris to bring up to date, by an extensive first-hand study, his knowledge of the Spanish situation. The first of his articles was printed on Nov. 19 under the heading "Madrid Faces Reds and Reaction." It surveyed the confused racial, religious and political cross-currents of Spain.

The volume in which it is included, "News Stories of 1934," was compiled by Frank Luther Mott, professor of journalism at the University of Iowa.

Co-operating with Dr. Mott were 25 associate editors including Prof. Harry B. Center, head of the department of journalism of Boston University. In addition to the story from The Christian Science Monitor, two other New England newspapers were included in the compilation—the Boston Herald and the Providence News-Tribune.


SOMETHING NEW IN ADVERTISING
An ever increasing list of wide-awake advertisers look to Brockie Haslam for new and original ideas because they know we have them.
Ask for free booklet.
BROCKIE, HASLAM & CO.
25, FLEET STREET, LONDON, E.C. 4, ENG.


# Federal School Aid Is Declared Vital

(Continued from Page 1)

delayed to some extent by the scarcity of relief funds.

Educators who feel that the Government has not been liberal enough in the treatment of schools are backing a bill now before the House Education Committee which would appropriate $40,000,000 to be administered, not by relief authorities, but by the Office of Education.

When President Roosevelt authorized federal funds to be used to keep schools open last fall, he said he expected the load to be carried by the Federal Government only until state legislatures had opportunity to provide new sources of revenue.

### Few New Sources Found

With the exception of Ohio, state legislatures now in session have found practically no new sources that could be tapped immediately for school support. Those which have provided new taxes find that they will be unable to collect them in time to help schools much the remainder of this year.

Mr. Dawson's survey shows that about 42,200 schools are located in districts reporting insufficient funds to operate schools for the number of months to which they have been accustomed in past years. These schools, located in 25 states, affect 3,429,920 pupils and 102,116 teachers, it is estimated. Outstanding facts disclosed by the survey are:

In 467 school districts in eight states there were no available funds to operate schools this year. In these districts there are 57,080 pupils and 1745 teachers.

Without the receipt of additional funds the school term for one eighth of the school children of the United States will be shortened on an average of three months.


Francis & Son
Grocery
Confectionery
MANY EASTER NOVELTIES
310-312 HIGH RD., STREATHAM
ALSO 182 NORWOOD RD., TULSE HILL

McAfee
Ladies' and Men's Sports Shoes, Walking Shoes and Riding Boots
From Stock or to Order
Alan McAfee Ltd.
347 Regent Street and 38 Dover Street, London, W. 1

COMPTON ORGANS
ONE MANUAL ORGANS FROM £400
TWO MANUAL ORGANS FROM £600
The John Compton System of Church Organ building offers the best value, artistically and commercially, to any church requiring an instrument of moderate size and cost. The smallest Compton Organ is built, voiced and regulated with the same care as the effective instruments in places like Downside Abbey, Bath; the British Broadcasting Corporation, London; First Church of Christ, Scientist, Bournemouth, and many others.
THE JOHN COMPTON ORGAN COMPANY Ltd.
CHASE ROAD, NORTH ACTON, LONDON, N. W. 10


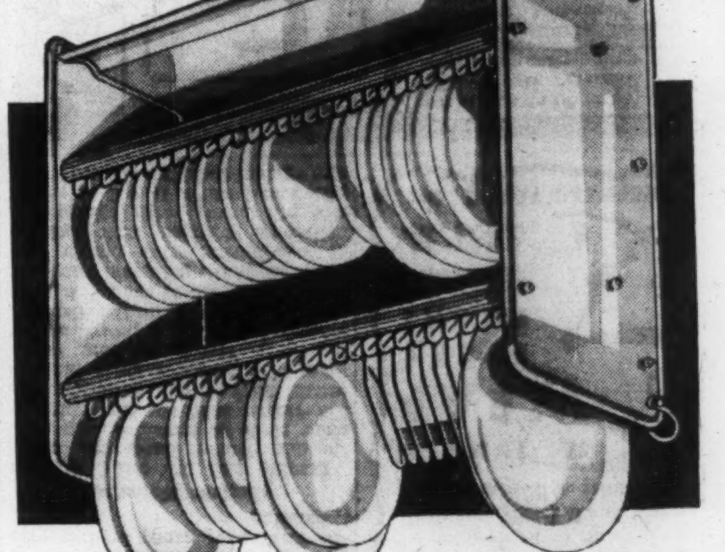


ALL METAL PLATE RACK
Here's an improvement which every housewife will appreciate—a new design all-metal Plate Rack fitted with non-rusting wire divisions and rubber covered resting rods. Constructed to stand on its own or hang on the wall; the metal sides and base are finished in Cream Cellulose. Two Tiers, as illustrated to hold 64 plates. 24 inches wide. 30/-
1 TIER
12 ins. wide. To hold 16 plates .......... 10/-
24 ins. wide. To hold 32 plates .......... 15/-
2 TIER
12 ins. wide. To hold 32 plates .......... 17/6
31 ins. wide with extra thick division to hold 3 dishes .. 40/-
Get It At
Harrods
HARRODS LTD LONDON S W 1



WILLIAM HALL (Battersea) LTD.
BRITANNIA WORKS
LEAD PIPE SHEET MANUFACTURERS
377 YORK ROAD LONDON-S.W.11

BOOKS from LONDON
J. & E. BUMPUS, Ltd., Booksellers to His Majesty the King, 477 Oxford Street, London, W. 1, England, for all new books, standard authors, scarce books and first editions, fine bindings, finely printed books, foreign books, children's books, Bibles and devotional books.
Catalogues and bibliographical information sent on request.
BUMPUS

The Single Eye....
Perfection is attainable in everything if one but has the eyes to find perfection. Even the most difficult of marketing propositions has automatically straightened itself out when we have looked at it from this point of view.
Probably that is the reason for the degree of success we have achieved in a little over two years. We refuse to be browbeaten by difficulties. We steadfastly believe in our power to see things right. . . .
We find it pays. So do our clients. For in solving our problems of business getting, we automatically solve their problems of business-building.
Over eighty clients entrust us with their work. Because we cater expressly for the relatively small spender, the essential need is for tangible results from the £200 to £5000 a year, which is the average appropriation of most of our clients (though two or three spend considerably more, of course). But our capacity for co-operation is far from reached. May we have the opportunity of seeing your problem right?
Carew-Wilson clients include: The Christian Science Monitor; Royal Enfield Cycle Co. Ltd. (Lawn Mowers), Worcester Corsetry Ltd. (Ron Ton Corsets), Drew & Sons Ltd. Piccadilly, Meyer Dumore Bottlers, Manufacturing Equipment Ltd., Dictograph Telephones...
carew wilson Ltd
ADVERTISING
ELDON CHAMBERS 30 FLEET ST.
LONDON, E. C. 4, ENGLAND


Solution to Junior Crossword

# Maids of the World Display Their Native Coifs

*Whatever trends nationalism may take there is nothing to be said against national ways of dressing women's hair.*

Special from Monitor Bureau

CHICAGO—Nationalism may be carried too far in some lines these days, but who could object to the most extreme nationalism in the fascinating field of feminine headdress?

Surely not the Illinois Hairdressers' Association, for members of this body looked on admiringly as beautiful maidens of the different countries appeared in native coifs at the recent convention of the association.

Madame Futaba showed them the handsome style of old Japan, made familiar to Americans by Madame Butterfly. Miss Helen Moy, daughter of the "mayor" of Chicago's Chinatown, appeared in the ceremonial headdress of her ancestors, proud with plumes and peacock feathers. France was represented by Mlle. Dorothy Boulé who wore the Arlésienne's simple peasant coiffure.

Germany's lovely coronet braids, a style frequently borrowed by smart Americans of today, appeared in the international assembly. Fraulein Emmi Frank was the model.

The smooth black locks of the Italian peasant girl, with floral adornment, were shown to advantage by Signorina Carmella Tenerelli. Spain's decorative mantilla was worn by Senorita Velia Garcia.

Heading the procession of the nations was another Oriental maid in striking contrast to "old China." Her headdress was modern Chinese, showing what European influence has done to change a traditional style. Miss Sadie Moy, who wore the smart modern coiffure, had her hair "done" by Mrs. En, known as Chicago's only Chinese hairdresser.

Courtesy of Modern Beauty Shop Magazine

**Hairdressers See National Hairdressing**

**Left to Right—Japan, Ancient China, France, Germany, Italy, Spain and Modern China.**

### Campbell Sails for Home

NEW YORK, April 1 (AP)—Sir Malcolm Campbell, world's automobile speed king, sailed for England March 29 in the Berengaria. Traveling home with him was his famed Bluebird, with which Sir Malcolm set a land speed record of 276.816 miles an hour at Daytona Beach, Fla., March 7.

Puritan Confectionery Co.
TeaRoom, Candies, Ices
MANCHESTER, N. H.
57 HANOVER STREET and 812 ELM STREET
CONCORD, N. H. 19 N. MAIN STREET
LAWRENCE, MASS. 401 ESSEX STREET
PORTLAND, MAINE 570 CONGRESS STREET
PURITAN ICE CREAM STAND
Daniel Webster Highway near Second Street

THE SIGN OF A GOOD COOK
Worcester Salt
THE CHOICE OF THE WORLD'S GREATEST CHEFS

# President Works On Mail and Goes Ashore for Swim

## Has Only One Minor Bill to Sign—Took Sun Tan on Sandy Beach

MIAMI, Fla., April 1 (AP)—Tanned by southern sunshine and breezes, President Roosevelt went to work today on an accumulation of mail and some business arriving from Washington.

Two naval seaplanes carried pouches to him yesterday off Crooked Island on the curve back homeward from the trip through the deep Bahama group.

On his sixth day out of the capital, the President found only one minor bill from Congress to be signed but a very good stack of mail and reports.

He was looking forward to receipt of the $40,000,000 record peace time appropriation bill, and also for the $4,880,000,000 work relief measure still awaiting final action by Congress.

There was no indication from here of a move on his part to intervene in the issue raised by Harold L. Ickes, Secretary of the Interior, on the final form of the work relief measure.

The yacht Nourmahal carrying the President trailed by the destroyer Farragut, anchored off Crooked Island yesterday, and, in the words of Mr. Roosevelt, "all hands went ashore to Sandy Beach this afternoon for sun bath and swim."

This message from the President to Marvin H. McIntyre, a secretary established here, received late yesterday, read:

"Plane arrived here safely with mail and left with mail for you at two. Farragut and Nourmahal now anchored off Crooked Island. All hands went ashore to Sandy Beach this afternoon for sun bath and swim."

One of the planes on the return trip was forced down 12 miles off Miami with a broken fuel line. The plane carrying the mail came through in good order.

The S. S. Virginia, of the Panama Pacific Line, stood by until a coast guard cutter picked up the disabled seaplane and arranged for its return to port.

### Reilly's $25,000 Bill Held Mere 'Formality'

TRENTON, N. J., April 1 (AP) — Egbert Rosecrans of Bruno Richard Hauptmann's defense staff, declared last night the presentation of a $25,000 bill for services by an associate, Edward J. Reilly, was "a formality." He denied reports that he had said it would imperil the defense fund.

Mr. Rosecrans deplored "the raising of this extraneous issue at this time," when all four counsel were engaged in preparing Hauptmann's appeal from conviction of the Lindbergh baby slaying. He said he had no knowledge the bill was sent, but if it was, it was done "to put it on record," and other counsel would probably do likewise. The bill, it was learned, was mailed to Hauptmann several weeks ago.

# Choice of Stock To Count Loss Was His, Mellon Says

## Defendant Tells of Selling Pittsburgh Coal to Secure Tax Allowance

PITTSBURGH, Penna., April 1 (AP)—Andrew W. Mellon took the responsibility on the witness stand at his income tax hearing for the deductions made in his 1931 income tax report. He said the country's "strange" laws governing income taxes made necessary the transactions which the Government claims were fraudulent, but which he claims were legitimate.

Called unexpectedly to the stand, by his chief counsel, Frank J. Hogan, Mr. Mellon was questioned concerning the sale of a block of Pittsburgh Coal common, stock on which he claimed a tax loss of $5,600,000.

"Who conducted the sale?" asked Mr. Hogan.

"I did myself," said Mr. Mellon, who spoke briefly, in a low but distinct tone.

"Tell us how it came about," continued Mr. Hogan, referring to the Pittsburgh Coal sale.

"I had under consideration the question of my tax return for the year in the office of Mr. Johnson" (Howard M. Johnson, Mr. Mellon's confidential secretary), said he. "I had had large losses and shrinkage in my investments. I also had large capital gain profits upon which I was obligated to pay a capital gain tax.

"I desired to select some security or securities for the purpose of the deduction allowable in that respect. The strange law which made me liable for a capital gain tax also allowed the privilege of reduction, so the Pittsburgh Coal stock appeared to me the outstanding stock with respect to loss."

Mr. Mellon was the first witness called today at the resumption of the hearing, now in its seventh week. The government claims Mellon owes a tax and assessment of $3,089,000 but he contends that he paid the government $139,000 too much.

The hearing is under way before the Board of Tax Appeals.

The coal stock—123,000 shares—was sold to the Union Trust Company and later repurchased by the coalesced company, Mr. Mellon's family holding corporation. The Government describes it as a "shadow sale," planned to evade tax payment.

"At the time, I could not sell the stock on the exchange," Mr. Mellon testified. "It was so large a block as to be impossible then and the only place where I might effect a sale was the Union Trust."

### Crown Lands Sold For Manitoba Farms

Special to The Christian Science Monitor

Winnipeg, Man.

A N INCREASE of 100 per cent in sales of crown lands was reported by the Manitoba Government Land Department for the fiscal year ending in 1934. The total sales amounted to $96,500, and of this sum $94,466 represented the sale of land for farming purposes.

Showing a greater tendency toward development of natural resources, private persons, to the number of 109, obtained land leases from the Government. The leases included water power projects, bridge sites, lumber mill sites, summer resort locations, muskrat farms, town sites and rights of way.

### Teachers Approve Oath Bill

NEWARK, N. J., April 1 (AP)—The Legislative Committee of the New Jersey State Teachers Association has withdrawn its objection to the proposed state "teachers' oath of allegiance" law and voted to support the measure in its recently-amended form.

# 'Auld Lang Syne' Sung to Gatti By Audience at Metropolitan

## Triumph Scene From 'Aida' Ends Impressario's 27 Years of Making Playbills for New York—'Surprise Party' High-Jinks Added for Farewell

NEW YORK, April 1 (AP)—The likeness of Giulio Gatti-Casazza was flashed on the screen. Cheers and applause roared through the Metropolitan Opera House. The ovation merged into the strains of "Auld Lang Syne." The audience stood and sang.

It was the farewell tribute of New York to the impresario of the "Met"—Mr. Gatti, whose regime of 27 years came to an end with last night's "surprise party." The applause kept up until Mr. Gatti came to the front of his box and, with his right arm outstretched, saluted the full company of the Metropolitan, grouped on the stage. The curtain went down with the orchestra still playing . . . "Should auld acquaintance be forgot" . . .

In a few weeks, Mr. Gatti will go to his villa in northern Italy. His farewell show was one of gaiety and burlesque, jigtime and jazz. Gladys Swarthout and Edward Johnson glided through a ballroom waltz. Helen Jepson and Lily Pons sang "Minnie the Moocher." "Pagliacci" was put on amid football surroundings, with Lawrence Tibbett making a flying tackle to bring down Charles Hackett. The operas of Wagner's "Ring" tetralogy were given a "stream-lining." Billed as the "Nibelungen Ringling Brothers-Barnum, Bailey & Goetterdaemmerung," the entire series was presented in four circus rings in the record-making time of six minutes and 17 seconds.

The satisfaction of the crowd, which packed every bit of standing room, reached its peak with the appearance of the vaudeville team of Pons & Melchior in "Allez-oop." Tiny Miss Pons and 250-pound Mr. Melchior brought down the house with their acrobatics, climaxed when she, with one arm, lifted him high above her head—with the aid of an unseen wire.

Preceding the "surprise party" was a serious program that ended with the Finale of Act II of Aida"—an appropriate farewell to Mr. Gatti, with whom "Aida" has been a favorite festival bill since he came to the Metropolitan in 1908 from La Scala, in Milan.

Alfred Lewis Manager
HOTEL TAFT
7th Ave. at 50th St. NEW YORK

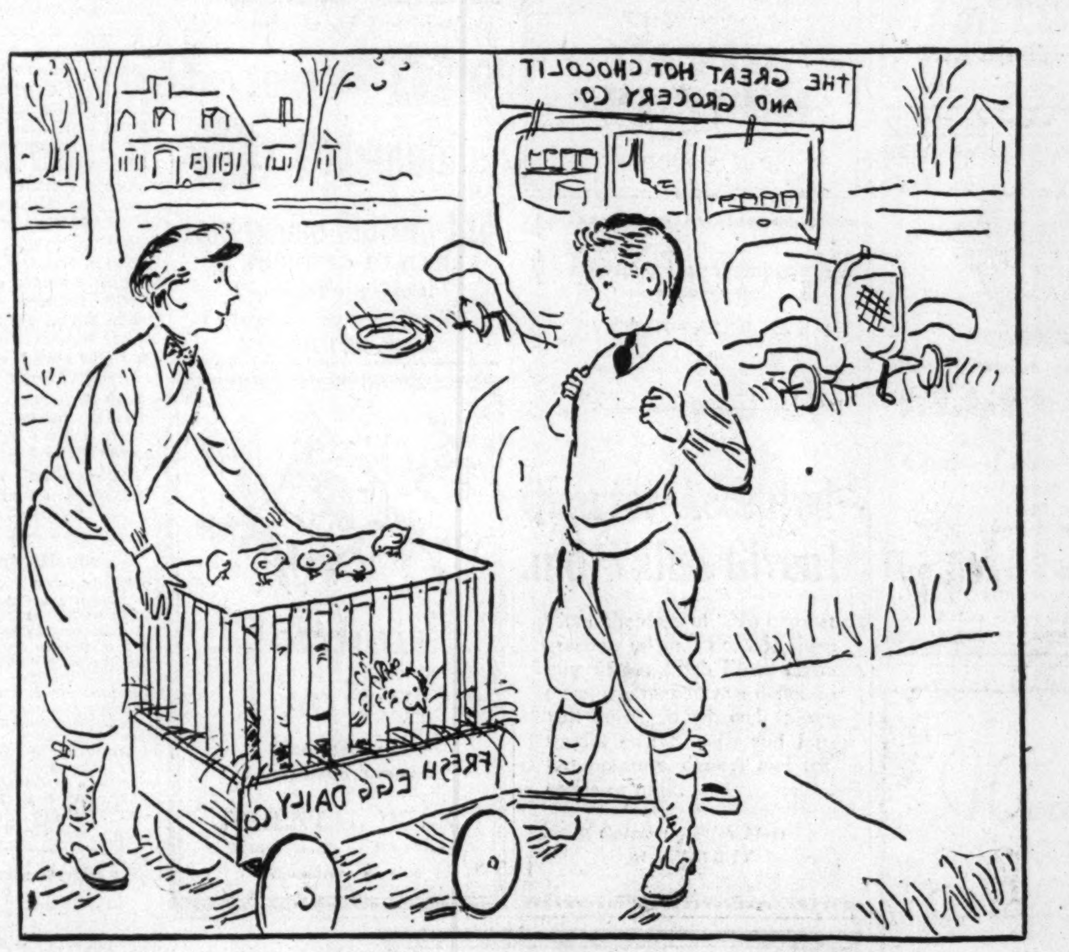


"All Right. Feed 'em well, and I'll pay you a premium for their eggs"

Ever since Bill started his Great Hot Chocolit & Grocery Company to compete with A&P, he's been buying his eggs from Henry of the Fresh Egg Daily Company. Henry is now encouraged by his steady sales, and he's decided to go into the business in a big way.

Bill buys Henry's eggs, because he knows they're the best obtainable. Therefore, he offers to pay Henry a little more in order to make sure that his customers will always get the best.

A&P sometimes has to do the same thing. We send our expert food buyers all over the United States, and very frequently we pay a premium to get the best. We're glad to do it. It ensures your getting the best foods obtainable anywhere, and it helps the farmer produce better food.

The Great ATLANTIC & PACIFIC Tea Co.

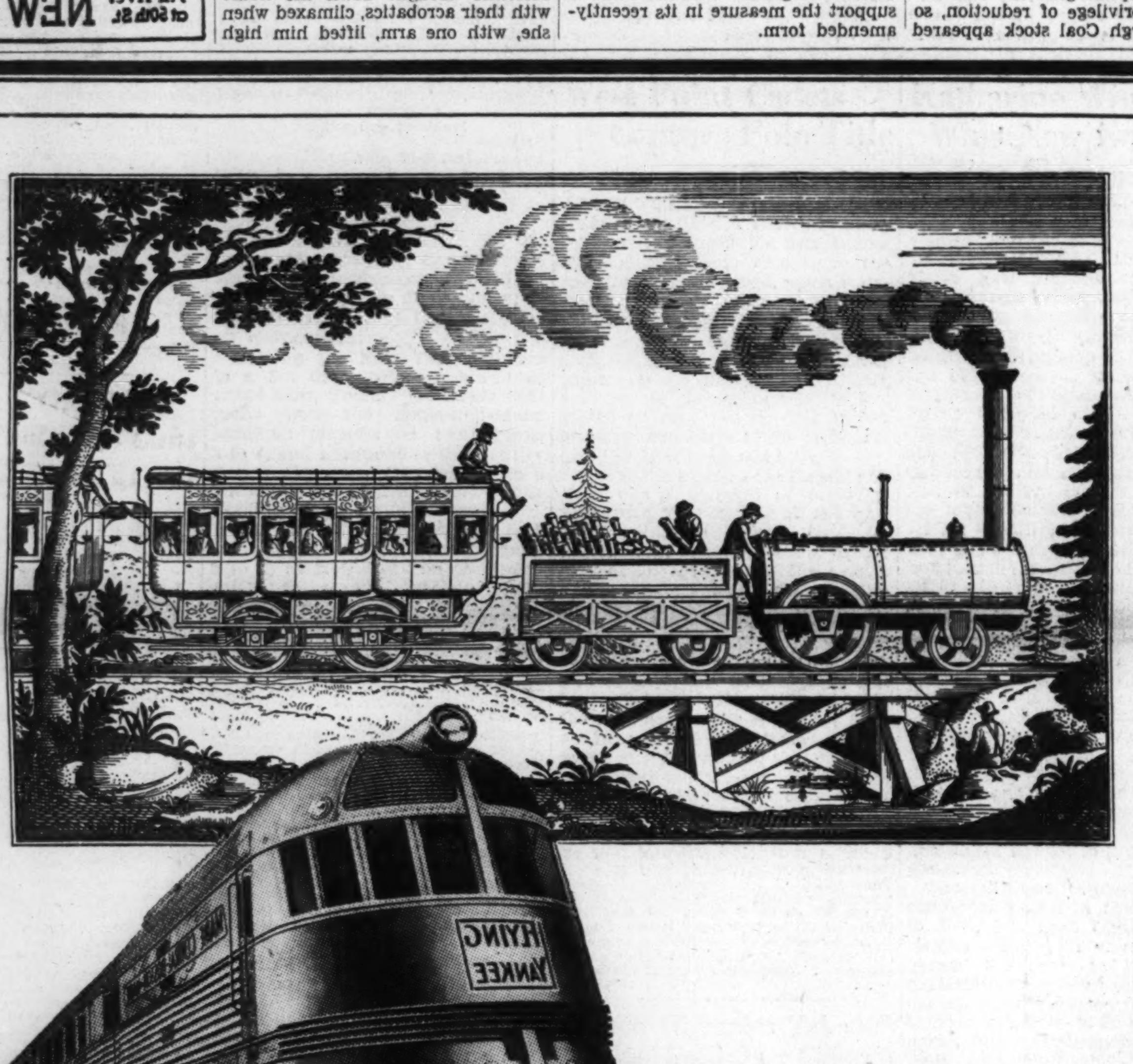


We enter a NEW ERA in Transportation

TODAY the new stream lined Flying Yankee makes her first scheduled run. Thanks to her speed, Portland is now but an hour and fifty minutes distant from Boston by rail. And you may travel from Boston to Bangor in air-conditioned comfort in five hours.

Let's turn back the calendar to a May morning in 1834. This bank was then fifty-one years of age. Great excitement stirred the city, for Boston's first steam train was to make a test run over the new Boston and Worcester line.

A party of directors and their friends, sixty strong, puffed from Boston to Newton in the breath-taking time of thirty-nine minutes! Since the track was not completed beyond this point, the entire party repaired to Davis Tavern in Newton to celebrate. They returned like conquering heroes the next day.

Down through the years this bank has witnessed Boston capital building several of the country's great railroad systems. We join with New England in a hearty wish to the Flying Yankee for success in this new era of transportation which it inaugurates.

The FIRST NATIONAL BANK of BOSTON
1784 ★ 1935

New England's Oldest and Largest Banking Institution

# Washington Star Breaks Another Swimming Mark

## World Record in 440—Michigan Wins Title in N. C. A. A. Meet

Continuing his remarkable exhibition of swimming exhibited on Friday, Jack Medica, University of Washington student, broke the accepted world record for the 440-yard freestyle in capturing his third National Collegiate A. A. championship in the twelfth annual meet, Saturday, at the Harvard pool. As on Friday the big northwesterner was pushed to the new record by James Gilhula of Southern California who finished a foot behind. In the team battle for supremacy, University of Michigan won easily.

Michigan's 400-yard relay team added to the record-breaking feats in covering the distance in 3m. 38.4s. Jack Kasley Jr., Michigan 200-yard breast-stroke swimmer broke the N. C. A. A. record when he raced over the course in 2m. 28.7s. Charles D. Flachmann, University of Illinois and Western Conference sprint champion, followed up his 50-yard victory of Friday with the 100-yard title in the pool record time of 52.4s.

Following the meet the National Collegiate Swimming Coaches Association awarded a medal to Jack Medica as the greatest college swimmer of the year. In all Medica scored 15 points, winning three firsts. His record breaking consisted of two world records and three meet records.

100-Yard Freestyle—Won by Charles D. Flachmann, Illinois; David L. Livingston, Yale, second; Ogden R. Dalrymple, Michigan, third; Richard A. Cooke, Yale, fourth; Baker Bryant, Ohio State, fifth. Time—52.4s. (new pool record).

200-Yard Breaststroke—Won by Jack Kasley Jr., Michigan; Max Brydenthal, Loyola College, second; Russell Kirbert, Ohio State, third; Robert F. Foster, Stanford, fourth; Alexander C. Brown Jr., Yale, fifth. Time—2m. 28.7s. (new meet record).

440-Yard Freestyle—Won by Jack Medica, University of Washington; James Gilhula, University of Southern California, second; Dexter Woodford, Ohio State, third; Adolph Jacobsmeyer, Iowa, fourth; Frank E. Barnard, Michigan, fifth. Time—4m. 4 2-5s. (new world record).

High Board Diving—Won by Frank B. Fehsenfeld, Michigan, 124.40 points; William Busby, Iowa, second, 111.64 points; Ben Grady, Michigan, third, 108.32 points; Ben Diefendorf, Michigan, fourth, 106.50 points; Harold Buckingham, Yale, fifth, 103 points.

400-Yard Relay—Won by Michigan (Taylor Drysdale, Robert J. Renner, Tex Robertson, O. R. Dalrymple); Yale, second; U. S. Naval Academy, third; Brown, fourth; Iowa, fifth. Time—3m. 38.4s. (new pool record) (Illinois finished second but was disqualified).

## Providence Qualifies For Final With Cubs

Canadian-American Hockey League Playoff (Semifinal)

| | Won | Tied | Lost | Goals For | Goals Agst | Pts |
|---|---|---|---|---|---|---|
| Providence | 2 | 0 | 1 | 6 | 3 | 4 |
| Quebec | 1 | 0 | 2 | 3 | 6 | 2 |

(Two out of three games)

PROVIDENCE, R. I., April 1 (AP)—The Rhode Island Reds, defenders of the Canadian-American Hockey League championship and third-place team in the standing this season, advanced to the final play-off series by defeating the Quebec Beavers, 3 to 0, before a packed house here last night.

| Providence | Quebec |
|---|---|
| Keating, lw | rw, Raymond |
| Lowrey, c | c, Alexandre |
| Kuhn, rw | lw, Lafrance |
| Speyer, ld | rd, Doran |
| Mulligan, rd | ld, Ledue |
| Byrne, g | g, Cox |

Providence spares: Nichols, Lesieur, Harrington, Rivers, Murray, Taylor, Ranger. Quebec spares: Runge, Field, Phillips, Buckles, Filmore, Bourgault, Guenneville. Officials: Shaver and Synnott. First period scoring: 1—Providence, Lesieur (Keating, Kuhn) 10:17. Penalties: Alexandre, Lowrey, Murray, Ranger (major and misconduct), Filmore (major and misconduct), Bourgault, Ledue, Raymond. Second period scoring: 2—Providence, Keating, 14:18. Penalties: Harrington, Lafrance, Alexandre 2, Lesieur, Mulligan, Nichols. Third period scoring: 3—Providence, Murray (Rivers, Harrington) 18:52. Penalty: Ledue.

## Ogden Phipps Retains Court Tennis Title

Ogden Phipps of Roslyn, N. Y., retained his United States court tennis championship title at the Boston Tennis and Racquet Club yesterday, when he defeated James W. Van Alen of New York, in the final round, 6—2, 6—2, 6—4. This was the second successive year that these two players had met in the final, and except for the third game, Phipps had things rather easy. Leading in this set at 3—1, Phipps allowed Van Alen to make it 3-all before he put on the pressure to take three of the next four games.

Phipps reached the final round Saturday when he defeated William C. Wright of Philadelphia, a former champion, 5—6, 6—1, 6—1, 6—2, in the semifinal round, while Van Alen was disposing of J. Nelson B. Pell of Harvard, 6—2, 6—0, 6—4.

### New Mixed-Doubles Holders

Special from Monitor Bureau

NEW YORK, April 1—A new pair of mixed-doubles champions were crowned on Saturday at Heights Casino, when Mrs. Rogers Dunn of the Junior League Club, paired with Archibald G. Thacher Jr. of Heights Casino, to win the metropolitan finals, after a grilling five-game battle against Frieda Schaaman and Robert E. McCormick, also of the home club, 7—15, 17—14, 12—15, 18—14, 15—6.

### Mikael Defends Title

MELBOURNE, Fla., April 1 (AP)—A. B. Mikael Jr. of Melbourne successfully defended his world championship for moth class yacht racing, Saturday, when he sailed his Miss Maxine across the finish line in the annual regatta here, two minutes ahead of Harry Andrews of Atlantic City, 1933 champion, who piloted the Leo.

NEW YORK, N. Y.

MAX GORDON PRESENTS THE MUSICAL HIT "THE GREAT WALTZ" Production conceived and directed by HASSARD SHORT. Book by Moss Hart. Music by Johann Strauss. Dances by Albertina Rasch. Evenings 8:30, 55c-$3.30. Matinees Fri. and Sat., 55c-$2.20. THE CENTER THEA., 48th St. and 6th Ave.

"The world needs this play at this time."—Richard B. Harrison. "★★★★ (Four Stars)"—Daily News. The Green Pastures. PRICES all perfs.: 55c to $2.20, Tax Included. Evenings 8:40. Matinees Wed. and Sat., 2:40. 44th ST. THEATRE, West B'way.

# Recruit Scores Two Goals For Toronto Leafs

## Kelly's Scoring Wins League Title—Maroons Qualify for Cup Final

National Hockey League Title Series

| | Won | Tied | Lost | Goals For | Goals Agst | Pts |
|---|---|---|---|---|---|---|
| Toronto | 3 | 0 | 1 | 7 | 3 | 6 |
| Boston | 1 | 0 | 3 | 3 | 7 | 2 |

(Three out of five games)

TORONTO, April 1 (AP)—Regis (Pep) Kelly, 20-year-old former St. Michael's College junior player who quit school last fall to play professional hockey, climaxed his first season as a moneyed player by shooting the Toronto Maple Leafs into the National Hockey League championship with a 2-to-1 overtime victory over the Boston Bruins Saturday night.

The victory won the Leafs the right to engage the Montreal Maroons, victorious over the New York Rangers, in a final series of the best three out of five games for the Stanley Cup.

Kelly fired both Toronto goals—one less than two minutes before the end of the third period to tie the score, and the game-winning second counter 1m. 37s. after the overtime started. The victory gave Toronto the series in four games.

| Toronto | Boston |
|---|---|
| Kilrea, lw | rw, Shannon |
| Thoms, c | c, Kaminsky |
| Finnigan, rw | lw, Barry |
| Day, ld | rd, Shore |
| Hollett, rd | ld, Siebert |
| Hainsworth, g | g, Thompson |

Toronto spares—Horner, Clancy, Cotton, Conacher, Primeau, Jackson, Kelly, Boll, Metz. Boston spares—McInenly, Sands, Stewart, Haynes, Davie, Beattie, O'Neil, Motter, Shill. Officials—Smith and Daigneault. First period scoring: 1—Boston, Beattie (Stewart) 18:45. Penalty: Hollett. Second period scoring: No score. Penalties: Day, Beattie. Third period scoring: 2—Toronto, Kelly (Conacher, Primeau) 11:11. Penalties: Siebert (2), Cotton (major), O'Neil (major), Kelly. Overtime period scoring: 3—Toronto, Kelly (Conacher, Primeau), 1:37. Penalties: None.

Stanley Cup Semifinal

| | Won | Tied | Lost | Goals For | Goals Agst |
|---|---|---|---|---|---|
| Montreal | 1 | 1 | 0 | 5 | 4 |
| Rangers | 0 | 1 | 1 | 4 | 5 |

(Two games, total goals).

MONTREAL, April 1 (AP)—For the first time since 1928, the Montreal Maroons Saturday night qualified for the Stanley Cup finals, climax of the National Hockey League's playoff eliminations.

Holding the New York Rangers to a 3-3 draw before a crowd of 12,000 fans, Tommy Gorman's Maroons won the home-and-home semifinal playoffs on total goals, 5 to 4, and advanced to the Stanley Cup finals, where they will begin a best-three-out-of-five series with Toronto Maple Leafs this week.

The Maroons had won the first game of the series with the Rangers, 2 to 1, at New York on Thursday and they always were in front Saturday night.

| Rangers | Maroons |
|---|---|
| F. Cook, lw | rw, Ward |
| Boucher, c | c, Smith |
| W. Cook, rw | lw, Northcott |
| Starr, ld | rd, Wentworth |
| Seibert, rd | ld, Evans |
| Kerr, g | g, Connell |

Ranger spares—Dillon, Murdoch, Keeling, McKenzie, Somers, Heller, Connolly, Mason, Patrick. Maroon spares: Conacher, Trottier, Marker, Cain, Gracie, Shields, Blinco, Robinson, Miller. Officials—Rodden and Stewart. First period scoring: 1—Maroons, Wentworth 13:03. 2—Rangers, F. Cook (Boucher, W. Cook) 13:46. 3—Maroons, Blinco (Trottier) 19:33. Penalties: Murdoch, Conacher, Evans. Second period scoring: 4—Rangers, Patrick (Heller) 9:06. Penalties: Evans. Third period scoring: 5—Maroons, Trottier (Robinson, Blinco), 3:41. 6—Rangers, Connolly (Murdoch, Patrick) 8:30. Penalties: None.

## Detroit Bowlers Take Lead in Five-Man Event

SYRACUSE, N. Y., April 1 (AP)—Tivoli of Detroit went into first place in the American Bowling Congress with a 3024 team total Saturday night before a capacity crowd of 2500.

With three members of the squad getting over 600, the Tivolis went to the top of the standings with 960, 1018 and 1046. Fred Breckles as lead-off man showed the way with 184, 251 and 235 for 670.

Harry Sowers and Clyde Sumerix, Akron, Ohio, soared into the lead in the doubles division with a total of 1384. The score was considered as having an excellent chance of winning the twin event championship. The pair connected with games of 438—482—447 in toppling Bart Cook and Ray Schlie, Cincinnati, out of first place.

A Canton (O.) team soared among the leaders here late last night, scoring games of 945, 1038 and 1011. The Canton Pure Milks rolled into second place in the main division with a total of 2994.

### Pawtucket Rangers Win

NEWARK, N. J., April 1 (AP)—The Pawtucket Rangers will represent the East in the National Cup soccer finals. The Rangers won the Eastern Division final yesterday by downing the Newark Scots-Americans, 2 to 0, on a pair of goals by Bobby McIntyre, star centerforward. The teams had played a 3-to-3 tie in the opening game at Pawtucket Saturday, the Rangers thus winning the series on total goals, 5 to 3. The Rangers will play either the Central Brewers of St. Louis or the Chicago Wonderbolts for the National Cup. Brewers and Wonderbolts now are in the midst of a best two-out-of-three series for the right to represent the West. St. Louis won the first game, 2 to 1, at St. Louis; but the two teams played a 1-to-1 draw at Chicago yesterday. The third game will be played at St. Louis Saturday night.

### Bowlers Break Record

WASHINGTON, April 1 (AP)—Bettering the former tournament record by 10 pins, Wilmer Robey and Charles Bauer, crack Baltimore pair, shot into an apparently safe leadership in the doubles championship of the National Duckpin Bowling Congress here Saturday with an 831 set. With the veteran Robey and the younger Bauer rolling consistently well for individual scores of 418 and 413, the combination erased the old mark set two years ago by Mike Rogino and Carl Frink of Hartford, Conn.

### College Water Polo Results

Penn. 31, West Side Y. M. C. A. 20.
Phila. W. P. C. 13, Pennsylvania 10.

Where to Dine

PENACOOK, N. H.

Old Bonney Tavern. 1787 PENACOOK, N. H. 1935. Special Luncheons and Dinners Served Daily. Also a la Carte. Six miles north of Concord, N. H.

## Indoor Champion

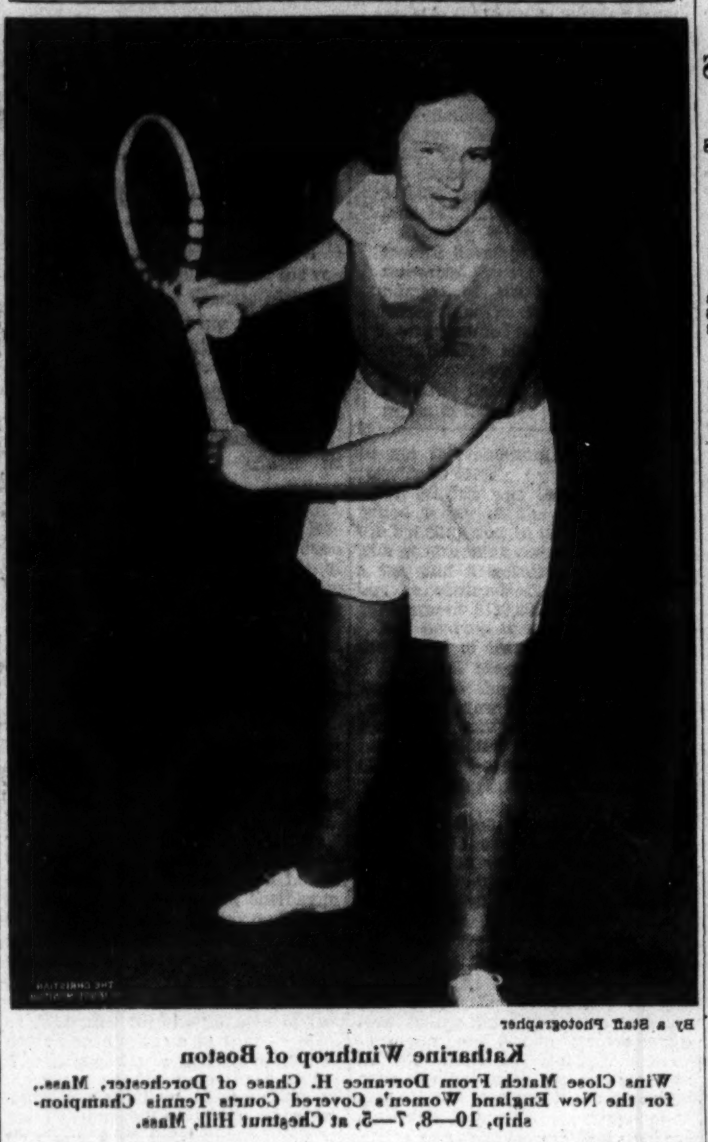

By a Staff Photographer

Katharine Winthrop of Boston

Wins Close Match From Dorrance H. Chase of Dorchester, Mass., for the New England Women's Covered Courts Tennis Championship, 10—8, 7—5, at Chestnut Hill, Mass.

## West Point Cadets Capture Polo Title

Special from Monitor Bureau

NEW YORK, April 1—The Cadet team of the United States Military Academy captured its first indoor intercollegiate polo title since the association was formed, when it defeated the Yale team in the final round at Squadron A Armory, Saturday evening, by a last-second goal by Howell Estes, to take the game and the title by half a goal, 6½ to 6. Lawrenceville School scored an easy victory over Culver Military Academy, 10 to 1½ to retain the interscholastic title.

The battle between the Cadets and Yale was a triumph of perseverance, with Yale leading all the way, holding Harry A. Wilson, the Cadet star, well on defense, for the earlier part of the game, and the Cadets finally solving the problem, and outplaying Yale for the final chukker. West Point was held to a single goal during the first half, and this was cut in two by a foul, giving Yale a lead of 2½ to ½ at midgame. But four goals in the third put the Cadets ahead, 4½ to 4, and the final chukker found both teams scoring twice, and a final long shot by Wilson found Estes close to the goal, and he so scored with only a few seconds to spare. The summary:

| WEST POINT | | YALE |
|---|---|---|
| No. 1—C. E. Combs | | R. E. L. Wilson |
| 2—H. H. Estes Jr. | | P. H. Dominick |
| Back—H. A. Wilson | | Jay Secor |

Score—United States Military Academy 6½, Yale University 6. Goals—Wilson 3, Estes 2, Combs 2 for West Point; Wilson 3, Dominick 3, Pony for Yale. Fouls—Combs; Dominick. Secor, Yale. Referee—Thomas Brady. Time—Eight 7½-minute chukkers.

## Boston Olympics Take Goal Lead Over Chicago

Special from Monitor Bureau

NEW YORK, April 1—The Boston Olympics, eastern champions, won the first of the home-and-home total goals games in the national amateur hockey championship of the Amateur Athletic Union, when they defeated the Chicago Baby Ruth Club, 2 to 1, at Madison Square Garden yesterday afternoon, and will go to Chicago for the other game Wednesday, with one goal lead. J. B. Garrison, No. 3 right winger, was responsible for both of the Olympic goals, while Samek was the lone scorer for Chicago.

| Boston | Chicago |
|---|---|
| Palmer, Gallagher, McHugh, lw | rw, Richards, Spreitzer, Schofield |
| Spain, Rowe, Lax, c | c, Pleban, Nikulas, Rozinka |
| Harris, McDonald, Garrison, rw | lw, Samek, Barr, Savela |
| Splaine, Smith, ld | rd, Schaefer, Gesell |
| Langmaid, Stubbs, rd | ld, La Prairie, Suomi |
| Moone, g | g, Fuhn |

Score—Boston 2, Chicago 1. Goals—Garrison 2 for Boston; Samek for Chicago. Referees—F. P. Stevenson and Edward Mennie. Time—Three 20m. periods.

### Exhibition Baseball

By the Associated Press

March 30

New York (N) 7, Boston (A) 2.
Cincinnati (N) 10, Philadelphia (N) 0.
Detroit (A) 3, Boston (N) 0.
St. Louis (N) 5, Buffalo (I) 0.
Cleveland (A) 14, New York (N) 2.
Chicago (A) 8, Pittsburgh (N) 6.
Chicago (N) 3, Hollywood (PC) 2.
Kansas City (AA) 6, Albany (I) 2.

March 31

New York (A) 7, Boston (N) 3.
Buffalo (I) 3, St. Louis (A) 1.
Philadelphia (N) 3, Brooklyn (N) 1.
Chicago (N) 5, Hollywood (PC) 5.
St. Louis (N) 3, Cincinnati (N) 2.
Pittsburgh (N) 6, Chicago (A) 2.

### Navy Riflemen Win

WASHINGTON, April 1 (AP)—By chalking up a 1418 to 1370 triumph over the West Point Cadets, the Middies won the Middle Atlantic Intercollegiate League championship with a perfect record of seven straight victories. In winning their match with the Cadets, the Middies hung up one of the highest scores ever compiled by collegiate shooters, according to an announcement made by the National Rifle Association.

### Five Placed at One Stroke

Special from Monitor Bureau

NEW YORK, April 1—Five golfers have been placed at one stroke in the handicap list of the Metropolitan Golf Association for this year. They are E. H. Driggs Jr., George T. Dunlap Jr., Mark J. Stuart Jr., Sumner Tafler Jr. and Willie Turnesa. Last year, Dunlap, who held the United States amateur championship, was placed all by himself at scratch.

### Wrestlers Elect Caines

WEST POINT, N. Y., April 1 (AP)—William D. Caines of Chevy Chase, Md., was chosen captain of the West Point wrestling team for next winter, it was announced yesterday by Maj. L. D. Worsham, graduate manager of athletics. Caines wrestled in the 126-pound class during the last season. Walter E. Bess of Braintree, Mass., was appointed to manage the team.

## Katharine Winthrop Wins New England Net Championship

By a Staff Correspondent of The Christian Science Monitor

CHESTNUT HILL, Mass., April 1—Three New England women's indoor tennis championships were decided on Saturday afternoon at the Longwood Covered Courts. Katharine Winthrop of Boston won the singles crown, Mrs. George W. Wightman of Brookline and Mrs. Roger Griswold of Dedham captured the women's doubles title, and Mrs. Marshall Fabyan Jr. of Cambridge and Raymond B. Bidwell of Weston walked away with the mixed doubles championship.

Miss Winthrop, United States indoor girl champion in 1931 and 1932, had to come from behind in the first set to win from Dorrance H. Chase of Dorchester, Mass., Simmons College graduate and national women's indoor champion in 1933. Miss Chase won her own service and broke through Miss Winthrop's delivery to lead at 2—0 before the Boston player scored. Miss Chase increased her lead to 3—1. Miss Winthrop then won three games in a row to take the lead at 4—3. The scores were tied at 4-all, and from then until 8-all. Miss Winthrop advanced to the net to offset Miss Chase's driving game and ended the set in the eighteenth game.

The ultimate winner ran up a comfortable lead in the second set to 3—0, but Miss Chase had her strokes working in good order and evened the score at 3-all. Each contestant then won service for four games. Miss Winthrop scored a love game, to lead at 6—5. In the deciding game, Miss Winthrop made a brilliant placement, and Miss Chase lobbed a high one which landed just outside the sideline for the deciding point.

Mrs. Wightman and Mrs. Griswold, the second seeded team, upset the topseeded pair, Katharine Winthrop and Margaret Blake of Brookline, to win the doubles championship, 6—3, 6—3. The younger pair played well, but the experienced players on the other side of the net continually broke up their game.

Mrs. Fabyan, the former Sarah H. Palfrey of Brookline, now of Cambridge, playing in her first tournament since her marriage, paired with Ray Bidwell to defeat Dorrance Chase and her partner, Robert Thurber, in the mixed doubles final, 6—1, 6—1. Mrs. Wightman and Bidwell won this title last year.

## Over the Net

### South African Davis Cup Team

Special to The Christian Science Monitor

JOHANNESBURG, South Africa

SOUTH AFRICA'S team of lawn tennis players which is to operate in the European zone of the Davis Cup tournament this summer includes a comparative newcomer to top-grade tennis in J. Hendrie. This Natal player was not even ranked last year. The other three members of the side will be N. G. Farquharson, Vernon G. Kirby and Max Bertram. T. B. Barker, resident in England, will act as non-playing captain.

Farquharson, a Cambridge University "Blue," is the player who created a sensation in the 1933 Wimbledon championships by defeating the great Frederick J. Perry. In the same year he won the Welsh singles and doubles championships. Kirby is a left-handed player. He has a victory over H. W. (Bunny) Austin, Britain's No. 2 player, to his credit. These two "Springboks," are accounted the pick of the quartet.

In the South African championships, recently concluded here, Farquharson retained his singles title by defeating Kirby 6—0, 6—3, 6—1 in the final match. In the women's singles final Mrs. Allister defeated Mrs C. J. Robbins, winner in 1933 and 1934, by 6—4, 6—3. Mrs. Robbins will be remembered as "Billie" Tapscott, member of a well-known South African athletic family.

### Yale's Rugby Team Loses

HAMILTON, Bermuda, April 1 (AP)—Yale's Rugby team played the first match of its annual Bermuda schedule Saturday and bowed to a squad representing H. M. S. Exeter, 5 to 0. The game was scoreless until the last three minutes of play, when Ashton, right inside three quarter of the navy team, crossed the line on a brilliant run. Webber successfully converted.

### Cunningham Wins Mile

AUSTIN, Texas, April 1 (AP)—Glenn V. Cunningham, ace distance runner, ran the mile in the slow time of 4m. 28.4s. in winning an exhibition at the Texas relays Saturday. Duane Abbey of North Texas Teachers College finished a stride behind the Kansan.

### College Track Result

Wayne U. 80, Bowling Green 34.

# N. Y. University Fencers Win At Three Weapons

## Columbia Wins Sabre and Harvard Epee in Intercollegiate Championships

Special from Monitor Bureau

NEW YORK, April 1—The team of New York University won two team titles, one individual title, and numerous minor awards Saturday evening, as the championships of the Intercollegiate Fencing Association were completed at the Hotel Commodore. The complete team as selected by Julio M. Castello, won the three-weapon trophy, with 72 bouts, with last year's winner, Columbia, second, with 63, and Yale third, one half bout behind the Morningsiders. Then the foils trio, as the result of the final round against College of the City of New York, captured the foils team championship, and the famous Iron Man, presented way back in the dark ages of the association by Col. Robert Means Thompson, with Hugo Castello, its No. 1 man, son of the coach, defeating Emil J. Goldstein, City College leader, 5—4, for the individual championship in the first bout of the final match. Columbia took one team trophy when the sabre championship came its way for the fifth time since it was first offered, and Forest R. Lombaer, its captain, won the individual honors, when he defeated Kermit R. Schweidel, United States Military Academy, also at 5—4, in an earlier match of the evening performance.

### Harvard Victor

Harvard University won the epee title by the narrowest of margins, tieing with New York University on bouts, with 25 each, when it scored a clean sweep over United States Naval Academy in their final match Saturday evening, and then winning on a count of touches scored against them, with 25 to 31 charged against the Hall of Fame trio. But the individual title went to Kirkland B. Alexander, Princeton, after a fenceoff, when Paul Bremer of Hamilton climbed into a tie with him by defeating Morris Sandgrund of Cornell, in their team encounter earlier in the evening, only to lose to the Princeton sophomore, 3—1, in their final encounter, after a long battle.

The final battle between New York University and City College for the Iron Man was the closest struggle that those perennial rivals have ever staged, with a technical touch finally tipping the scale in favor of the Hall of Fame. First, Castello defeated Goldstein, 5—4, then Norman Lewis nosed out Nathaniel Lubell, City College leftthander, when the latter was twice warned for closing in, with the score at 4 all. Then Cornel Wilde won the third bout for City College, from George V. Lesser, also at 5—4.

### Final Rally

The victory of Harvard in the epee was another case of a final rally. At the start of the evening, New York University had completed its schedule, with 25 points to its credit, while United States Naval Academy was second, with 22½. Harvard had to meet Navy, and a clean sweep by the latter would give them the championship. But Webster F. Williams, Richard Ford, and Edward B. Langenau won their bouts from the Midshipmen in turn, and this placed them on even terms with New York University. An examination of the rules by the managers disclosed the fact that a count of touches against was the proper procedure, and this gave Harvard, touched only 25 times, the advantage over New York University, which had 31 against its men.

In addition to the regular individual championships, special silver and bronze medals were awarded to those leading the second and third pools in each weapon. Lewis won the silver medal in foils, with Wilde the survivor in the third pool. In epee, John Gerwick, Navy, fenced off with Langenau and won in Pool B, with Saul Katz, N. Y. U., the Pool C leader. Jordan Uttal, N. Y. U., led the second pool in sabre, with Edwin Bertsche, Columbia, the Pool C winner.

### Cooper Leads at Atlanta

ATLANTA, Ga., April 1 (AP)—Lighthorse Harry Cooper of Chicago held a two-stroke advantage over the field today in the $3000 metropolitan open golf tournament, with 18 holes left to play. Cooper's card showed a 36-hole total of 142, made up by a brilliant 69 Saturday and a 73 Sunday. That 73 was scored in spite of a virtual cloudburst which left water standing on the greens and put a damper on the tournament. Henry Picard of Hershey, Penna., was second to Cooper after yesterday's play with a 144. Picard turned in a 74 yesterday. Ray Mangrum of Los Angeles scored a 73 also for a total of 145 and third place. One stroke behind came Byron Nelson of Texarkana, Texas, with a 75—71—146.

### College Baseball Results

C. C. N. Y. 9, Alumni 7.
Columbia 3, St. John's 2.
Illinois 11, Ill. Wesleyan 8.
N. C. State 5, Clemson 1.
N. Y. U. 10, Alumni 8.
Pennsylvania 16, Drexel 2.
Princeton 7, Vermont 2.
Wake Forest 4, Michigan State 1.

### College Gymnastic Result

Army 30, Temple 24.

Fine Linens. Direct Importers of Decorative and Household Linens, Real Laces. Mail Orders Filled. Bell's Limited, 617 Granville Street, Vancouver, Canada

McLeod River Hard Coal. Arrow Coal Co. Limited, Vancouver, B. C. We maintain that when you buy McLeod River Hard Coal, you can buy no better. Clean and Comparatively Sootless. FAIRMONT 5151

# Canadians Win In New England Badminton Finals

Canadian players dominated the second annual New England badminton championships, completed over the week end at the University Club of Boston. Only one United States competitor, Walter Kramer of Detroit, won a title and he shared that with James Bryson of Ottawa when they won the men's doubles crown.

Isobel Bryson of Ottawa succeeded Elizabeth Kennedy of Montreal as singles champion. Miss Bryson won her final-round match from a local player, Fanny C. Curtis of Boston, 11—2, 11—1. Miss Curtis failed to show her excellent play of Saturday in Sunday's final. On Saturday, Miss Curtis eliminated Miss Kennedy, the only defending titleholder in the tournament, 8—11, 11—10, 11—7.

Miss Kennedy and Mrs. N. A. Burrows carried off the women's doubles championship when they defeated another Canadian team, Helen Grant and Winifred Robinson of St. Catherines, Ont., in the title round, 18—10, 12—15, 18—11.

Helen Grant shared honors in the mixed doubles final. She paired with Beverly Mitchell of Ottawa, the men's singles champion, to defeat Elizabeth Kennedy and Howard Webster of Montreal, 15—8, 15—12. Mitchell won the men's singles final by defeating Kramer at 15—7, 15—3.

## Helen Jacobs and Menzel Win Egyptian Net Titles

ALEXANDRIA, Egypt, April 1 (AP)—Helen Hull Jacobs, United States titleholder, yesterday won the Egyptian lawn tennis singles championship, defeating Evelyn M. Dearman of England, 6—2, 6—0.

Roderich Menzel of Czechoslovakia won the men's title, defeating H. W. Artens, Austria, 6—4, 6—0, 6—0.

The Misses Helen Jacobs and Elizabeth M. Ryan were defeated in the final of the women's doubles Saturday by a British team composed of the Misses Dearman and Joan Ingram, 6—4, 6—0.

## Stanley Cup Playoff To Start on Thursday

TORONTO, April 1 (AP)—The Stanley Cup playoff series between the Toronto Maple Leafs, winners of the National Hockey League championship, and the Montreal Maroons, survivors of the second- and third-place playdowns, will begin here Thursday, it was announced Saturday night after Toronto's final victory over Boston.

The second game of the series, decided on a best three out of five games basis, will be played here Saturday and the third and fourth at Montreal during the following week. If a fifth game is necessary it will be played at Toronto.

### College Lacrosse Results

C. C. N. Y. 7, New York L. C. 6.
Phila. Comets 14, Pennsylvania 5.
Stevens Tech 12, Alumni 5.

### College Rugby Results

H. M. S. 8, Yale 0.
Princeton 18, Long Island 5.
Princeton J. V. 8, St. John's 0.

Automobiles of Distinction. Chevrolet. Oldsmobile. Stonehouse Motors Ltd. AUTHORIZED DEALERS. Twenty-Four Hour Complete Super Service. VANCOUVER, B. C.

Jordans Limited. The Store of 1,000 hand knotted ORIENTAL RUGS. 2546 Granville at Broadway, Vancouver, B. C.

Quality Foods at Money Saving Prices. There's a Piggly Wiggly in Your Neighborhood. VANCOUVER—VICTORIA CALGARY—WINNIPEG. CANADIAN WINDOW BAKERY Products in all Vancouver Stores. piggly wiggly

WHY do we recommend our "Eatonia" branded lines with such confidence . . . BECAUSE every line that bears the "Eatonia" label has been tested by our Research Bureau and represents a proven high standard of quality in the moderate price field. When in Toronto, Montreal or Winnipeg, make EATON'S your shopping headquarters, or, write to the Shopping Service, Winnipeg, Toronto, or Montreal. T. EATON Co LIMITED CANADA

# Sporting Around the Hub

THE Harvard varsity baseball squad will leave Boston tonight for its annual spring recess southern trip. Coach Fred Mitchell, Manager John Fuess, and 17 players will comprise the Harvard party. The Crimson will meet Villanova in its opening game tomorrow afternoon, will play United States Naval Academy at Annapolis on Wednesday, Georgetown at Washington on Thursday, University of Maryland at College Park on Friday, and will open its Eastern Intercollegiate League schedule against Pennsylvania at Philadelphia on Saturday. Coach Fred Mitchell is taking six infielders, four outfielders, two catchers, and five pitchers on the southern trip. The pitchers selected are Bill Lincoln, Dribb Bragiotti, Frank Wood, Martin Victor, and George Tittmann, who are all right handers. Bragiotti and Lincoln were on the varsity squad a year ago and the other three were junior varsity players.

The Harvard baseball squad looks to be a better hitting club and also a better fielding club than were the Crimson a year ago, and its future would seem largely dependent upon the manner in which its pitchers develop. There is no outstanding twirler on the squad, but Lincoln and Bragiotti are expected to be more effective than a year ago as a result of their varsity.

The Women's Golf Association of Massachusetts spring team series gets under way on April 15, if weather permits. Six groups will play for the championship as usual. They are: Northern District, Middlesex District, Midland District, Central District, Southern District, and The Country Club. Meanwhile, players from 68 member clubs will try for places on the district teams in three divisions.

Coach Bill Haines of Massachusetts Technology will send his varsity, junior and freshman crews through a series of time trials this coming week. The opening race with Yale at Worcester is only three weeks away.

The Amateur Boston Pin League will hold its annual dinner, presentation of prizes, and individual roll-off at the Boston City Club tonight. Dinner is at 6:30, and the roll-off will get under way at 8. The league has a new champion this season, Cottage Park Yacht Club of Winthrop; also a new champion bowler in Larry Colbourne of the same club. The New England Bowling Association has announced that the annual N. E. candle pin championship will be held April 18 and following days.

Edward Wood, Canal Zone swimming star and a student at the Huntington School, Boston, will be sent to the national championships in the New York Athletic Club pool on Thursday, Friday and Saturday of this week. Wood will take part in the short distance freestyle events.

E. A. Lonier of the University Club captured the Massachusetts class D squash racquets championship on Saturday when he defeated A. H. Richardson, also of the University Club, 17—15, 12—15, 18—16, 15—4, 15—8. E. G. Hoehn won the University Club championship, defeating H. W. Marshall, 8—15, 15—13, 15—2, 15—12. Richard V. Wakeman and J. M. Hall staged an exhibition match. Wakeman won at 8—15, 9—15, 15—12, 17—16, 18—16. The University Club closed its squash season with a dinner for the players. Prize awards were made by C. L. McClintock and Ward Wilkins.

The Boston Harbor Fleet, recently organized under a charter granted by the International Star Class Yacht Racing Association of New York, will make plans for the coming season on Saturday next. The members will gather at the home of the acting secretary, Dallas E. Addison, 91 Sargent Street, Winthrop. The new fleet will include all Star Class boats from Point Allerton, Hull, and Point Shirley, Winthrop. The six boats which comprise the Boston Harbor Fleet at present are owned by Addison, Robert A. Dalrymple, Thomas A. and John N. Pulham Jr. and William J. Montgomery, all of Winthrop; Dr. Edward B. Ormsby, Dorchester, and Thomas Cleveland, Squantum.

A meeting of the board of directors of the Professional Golfers' Association will be held this afternoon at the Hotel Somerset. A general meeting of the members will follow upon the adjournment of the board.

### Peet Regains Handball Title

Special from Monitor Bureau

NEW YORK, April 1—Eric Peet of the Brooklyn Central Y. M. C. A., United States champion in 1931 and 1933, won the National A. A. U. senior four-wall handball championship on the Brooklyn Central courts Saturday. Peet defeated James V. Ryan of the Brooklyn Handball Club in a fast three-game final, 21—11, 21—13, 21—10.

### College Polo Result

Army 6½, Yale 6.

FLUSHO. A Bathroom Necessity. Ask Your Grocer. S. F. LAWRASON & CO. Limited, LONDON, CANADA

57 Years of Satisfactory Service of Dependable Flowers. Tidy's. Toronto's Oldest Retail Florists. 75 KING STREET WEST. Phone: Elgin 5475. TORONTO

Greta Garo is the name of the most delicious chocolates and candy you have ever enjoyed . . . the rich, rare flavoured sweets you would like to send to distant friends for special occasions. 75c for a one-pound box (postage extra). Exclusively at DAVID SPENCER LIMITED, VANCOUVER, B. C.

Clothes of Quality and Distinction. For Men and Women. Holt, Renfrew & Company Limited. Toronto Montreal Quebec Winnipeg

Hudson's Bay Company. VANCOUVER, B. C. Quarter Accepted—and Value Given! Gone the days of "No quarter given or taken." For 25c given now in our Fifth Floor Cafeteria, you may have a delicious full-course luncheon! Soup, special entree, rolls and butter, potatoes, dessert and tea, coffee or milk. Cafeteria, Fifth Floor at THE BAY

ROGERS COAL COKE. For prompt service—call ELGIN 0482. NIGHT AND DAY. Coal—Coke—Fuel Oil at lowest prices consistent with the best quality. The Elias Rogers Company Limited, TORONTO, ONT. 1 Ton Means 2,000 Pounds

Wedding Stationery. Distinction, Character, Style. ENGRAVED OR PRINTED. INVITATIONS. ANNOUNCEMENTS. WEDDING CAKE BOXES AND CARDS. We'll be glad to receive your inquiry for samples and prices. THE RYERSON PRESS, 299 QUEEN STREET WEST, TORONTO, CANADA

TRUTHFUL ADVERTISING • SELECTED ADVERTISERS. The Advertising Code of The Christian Science Monitor

# Italy Denies Loss of Hope For Parley With Abyssinia

(Continued from Page 1)

negotiations have not been entirely exhausted and it is yet possible to use diplomatic machinery to reach an agreement.

It is understood that Ethiopia has now rejected the Italian proposal that the Italian Minister in Addis Abeba and the Ethiopian Foreign Minister should hasten the diplomatic negotiations by production and comparison of their respective documents concerning the Ualual incident. Italy, moreover, it is declared here, is waiting a reply from Ethiopia to the last Italian note to the Secretary General of the League of Nations.

All this shows, according to the Italians, that diplomatic negotiations at Addis Abeba are still in progress. It should also be recalled that in the last note to Geneva the Italian Government declared that if the phase of direct negotiations closes without agreement, Rome would take steps for constitution of the conciliation commission envisaged by the Italo-Ethiopian treaty of 1928.

In Italian opinion it is therefore clear that if the two Governments conclude that an agreement cannot be reached through diplomatic channels, the way is still open to conciliation and arbitration—a procedure which Italy may not particularly care for but one which it is bound to follow under terms of the treaty with Ethiopia.

### Ethiopia Signs Act For Pacific Accords On Interstate Rifts

*Special from Monitor Bureau*

GENEVA—Much more than ordinary interest attaches to the simple communiqué of the Secretariat of the League of Nations announcing the accession of Ethiopia without reservations to the General Act for the Pacific Settlement of International Disputes. Political issues of a far-reaching character are involved.

This accession, in conjunction with other news, seems to indicate the intention of the Government of Addis Abeba to appeal again to the League in its dispute with Italy. It will be observed that Italy is also a party to the General Act, but in the case of Italy there are important reservations.

In the environs of Italian Somaliland, where the frontiers with Abyssinia are said to be ill-defined, there occurred grave incidents. The Italian Government made demands for reparations and apology. The Abyssinian Emperor wished to bring the affair before the League.

**Direct Negotiations**

Influences set to work to prevent this public debate, which was, from a diplomatic viewpoint, inopportune at a moment when France and Italy had come to an agreement on outstanding disputes, and were desirous of working together in the European political field. Pressure was brought to bear on the African state, and the plea was momentarily withdrawn, to permit of direct negotiations.

In the meantime the Italians were sending troops into Africa, and the situation was rendered more delicate by the rumors of a Franco-Italian agreement by which a "free hand" was given to Italy in this region. It was believed in many quarters that there was brewing a quarrel which would end in a trial of strength, and that the independence of Abyssinia would sooner or later vanish. How far intentions of conquest were rightly attributed to Italy it is impossible to say; but when there is persistent talk of a certain possibility, the predictions themselves, even though wrong at the beginning, become a definite factor in an international situation.

**League Possibilities**

The direct negotiations struck a number of snags. Abyssinia was desirous of again turning to the League.

Italy, on the other hand, has made it clear that it will not submit to League interference. What action it would take, in the event the Council should proceed with this matter, is hard to say; but the whispers that it might walk out of the Council emanated from Italian sources.

It should be noted that if Abyssinia, apparently not without reference to its Italian dispute, has adhered to the General Act, Italy, which adhered long ago, made a number of exceptions—as indeed have exactly half of the adherents. Notably, Italy excludes situations and facts anterior to the adhesion. Probably this applies to the frontier problems between Italian Somaliland and the Ethiopian Empire. Besides, it can be argued that as between two parties, reciprocity can only exist from the moment that they have both signed the act.

In any event, it is doubtful whether the move of Abyssinia will have the consequences it presumably anticipates, but it is nevertheless interesting to note the diplomatic calculation.


Filing Cabinets

PULMAN'S
THAYER STREET
LONDON, W. 1



Cunard White Star

U. S. A. CANADA

Britain's Masterpiece "Queen Mary" nearing completion.

Authorized Christian Science literature is available on board all Cunard White Star Steamers.

SOUTHAMPTON-CHERBOURG-NEW YORK (Express Service)

Berengaria ....Apr. 10 Berengaria ....May 1
Aquitania ....Apr. 17 Aquitania ....May 8
Majestic ....Apr. 24

LIVERPOOL-BOSTON-NEW YORK

Laconia ....Apr. 13 Laconia ....May 11
Scythia ....Apr. 27 Carinthia ....May 18
Samaria ....May 4 Scythia ....May 25

Also regular sailings to New York, Quebec and Montreal from Southampton and Liverpool.

Through connections to Australasia and the Far East.

Apply Cunard White Star Ltd., Cunard Buildings, Liverpool, London, Southampton or local agents.


## Cuba Shows Signs Of Starting Early Return to Normal

HAVANA, April 1 (AP)—Cuba appears today to be nearer normal than it has been in years. For one thing, bombings have stopped. Within the last three weeks there has been a radical change for the better and the feeling generally is that a crisis has passed. Observers attribute the new easiness to two things—a treaty and an army which has dared to use the "big stick."

Economically, Cuba's break came when the commercial agreement with the United States was put to work, thereby opening markets for Cuban products as well as taking care of her on the all-important matter of sugar.

Politically, the drift toward solidarity began when Col. Fulgencio Batista's army stepped into the recent general strike disorder and broke up the most serious threat ever to confront the Government of President Mendieta.

From an economic standpoint things are much rosier than since the downfall of President Machado in August 1933. Government revenues have increased steadily, public improvements have gone forward and commerce is looking up. The sugar crop, now near the end of the harvest, has been highly successful.

### Alaskan Utilities Enjoined

*Special to The Christian Science Monitor*

KETCHIKAN, Alaska—No sooner had the Federal District Court denied a taxpayer's plea for an injunction restraining the city of Ketchikan from going through with the purchase of electric, water and telephone utilities here, than the city itself obtained a temporary injunction halting the private company from proceeding with improvements. It was charged that the company was making expensive changes with a view to bringing its value above the recent appraisal, so that the city could not make the purchase within the limits of an authorized $1,000,000 bond issue.

from
D·H·Evans
18/9
Range of
Spring Hats

A large-fitting Sisol Straw, trimmed cello braid. In Black, Navy, Nigger or Wine. Size 7¼ only. 18/9 POST FREE

D·H·Evans Oxford St. W.1
D. H. Evans & Co. Ltd., London



Walpoles present:—

This fresh and charming little tussore blouse with attractive, adaptable neck line. In turquoise or pink with black spots. Navy, saxe or cherry with white spots. Neckline and cuffs finished glass buttons 25/9

Ask for Walpoles early Spring Fashion Catalogue

BOND ST., SLOANE ST., & KENSINGTON HIGH ST., LONDON


## Anglo-Soviet Talks Yield Close Accord

ligations which is inherent in their common membership in the League of Nations."

Izvestia declares the British visit eminently successful, because the conversations showed that the efforts of those who are trying to cover their increase in armaments by pleading the menace of Red imperialism failed entirely.

It is now apparent, declared Izvestia, that the Anglo-Soviet rapprochement is more necessary than the British people had previously believed.

### Anglo-Soviet Statement Stresses Collaboration For International Peace

MOSCOW, April 1—The text of the joint communiqué, issued jointly on behalf of Great Britain and Soviet Russia, follows:

"Conversations have taken place in Moscow in the last few days between Mr. Eden, Lord Privy Seal, and M. Litvinoff, People's Commissar for Foreign Affairs, upon the principal elements of the present international situation, including the proposed Eastern Pact and other questions set forth in the Anglo-French communiqué of the 3d of February, as well as regards further development and improvement of Anglo-Soviet relations.

**Hitler Talks Clarified**

"During his visit here Mr. Eden was received by M. Stalin and M. Molotoff [Vyacheslaff Molotoff, president of the Council of Commissars] and was able to exchange views with them on the same subjects.

"In the course of the conversations, which were conducted throughout in an atmosphere of complete friendliness and frankness, Mr. Eden informed M. Litvinoff of the recent talks between the British Ministers and the head of the German Government. It was agreed that these talks had helped to clarify the European situation.

"Mr. Eden and M. Stalin, Molotoff and Litvinoff were of the opinion that in the present international situation it is more than ever necessary to pursue the endeavor to promote the building up of a system of collective security in Europe, as contemplated in the Anglo-French communiqué of the 3d of February, and in conformity with the principles of the League of Nations.

**Equal Security for All**

"It was emphasized in the conversations by MM. Stalin, Molotoff and Litvinoff that the organization of security in Eastern Europe and the proposed pact of mutual assistance do not aim at isolation or encirclement of any State but at the creation of equal security for all participants, and that the participation of Germany and Poland would therefore be welcomed as affording the best solution of the problem.

"The representatives of the two Governments were happy to note as the result of a full and frank exchange of views that there is at present no conflict of interest between the two Governments on main issues of international policy and that this fact provides a firm foundation for development of fruitful collaboration between them in the cause of peace.

**Collaboration**

"They are confident that both countries, recognizing that the integrity and prosperity of each is to the advantage of the other, will govern their mutual relations in that spirit of collaboration and loyalty to the obligations assumed by them which is inherent in their common membership in the League of Nations.

"In the light of these considerations, Mr. Eden and MM. Stalin, Molotoff and Litvinoff were confirmed in the opinion that the friendly co-operation of the two countries in a general work for collective organization of peace and security is of prime importance for the furtherance of international efforts to this end."

### Berlin Sees Britain Giving Moral Support To Eastern Security

*By Press Wireless from Monitor Bureau*

BERLIN, April 1—Germany has noted with mixed feelings the cordiality of the Anglo-Russian conversations and is convinced that Britain has decided to give at least moral support to the new Franco-Russian-Czechoslovakian mutual assistance pact now being completed.

The Moscow information—according to the Diplomatische Politische Korrespondenz, representing the Foreign Office views—indicates the imminence of the Franco-Russian-Czechoslovakian mutual assistance pact. It adds this proves the rightness of Germany's rejection of the East European pact as an alliance directed against itself.

How, asks the Korrespondenz, can Germany evidence its good will in deeds, as requested in the Franco-British communiqué of February 3, when the whole value of the East European pact system to its creators lies in its anti-German possibilities.

If Britain—this comment continues—has been won over to support this new, undisguised pact system, then it has departed from its postulate of collective European security.

It is also worthy of note, it concludes, that nothing was said in Moscow concerning armaments regulations.

Britain, according to the general press comments here, must now make a decision momentous for Europe's future peace. Will it isolate itself or support the Franco-Russian or the German standpoint?

All of Britain's moral strength, according to the Frankfurter Zeitung, should be concentrated on international co-operation in a peace system based on general equality. If Britain declared plainly it was opposed to all alliance ideas then a change might soon be seen in the attitude of certain other European capitals, the Frankfurter Zeitung maintains.

If an Anglo-Soviet understanding has been achieved, then Berlin believes that in exchange for British support of a Soviet-European security pact system Russia must have given Britain some assurances concerning Communist propaganda in the British Empire, Anglo-Russian future relations in the Far East, and particularly that Russo-Japanese tension will be considerably relaxed in the near future.


FURNITURE of INTEREST
A LARGE COLLECTION
JOHN TUCKER & SON
27-29-31-33 EARL'S COURT RD.
KENSINGTON HIGH ST.
LONDON, W. 1
TEL. 1999 WESTERN
REMODEL YOUR
OLD FURNITURE
to MODERN
REQUIREMENTS
ESTIMATES FREE


**From Deportee to Hail-Fellow-Well-Met**

*Keystone*

**Maxim Litvinoff**
*Soviet Commissar of Foreign Affairs.*

## A Man in the News

* * *

### Litvinoff, Formerly Snubbed By Statesmen, Now Sought Out

* * *

*Special to The Christian Science Monitor*

MOSCOW, April 1—When Foreign Commissar Maxim Litvinoff saw Anthony Eden, British Lord Privy Seal, off for Warsaw last night, he might well have chuckled on the way home at the contrast between this cordial visit of a British statesman and his own deportation from London in 1918.

As "Ambassador of the Russian people" in London, he had begun that series of blunt public pronouncements which have distinguished his unorthodox diplomacy to this day. He told a trade union meeting at Nottingham that the Revolution in Russia was only a starter, to be followed by others in Germany and, "we hope, somewhere else."

**Waiting in Anterooms**

In those days Soviet Russia and the person of Maxim Litvinoff were held in slight esteem, at the most. After his return to Russia he was named Assistant Commissar of Foreign Affairs, and soon became familiar with the anterooms of European chancelleries, where he was left to cool his revolutionary ardor and rehearse his diplomatic démarches to himself.

The Versailles Conference in 1919 closed its doors to him. When he went to Copenhagen in 1919 for negotiations with Britain on prisoners of war, the Danish hotel keepers refused to house his delegation.

But these and other snubs failed to turn back the steady forward march of Mr. Litvinoff's diplomacy. He began by making treaties with the Russian border states, and at Rapallo in 1922 the Russian diplomats embarrassed the Allies by an agreement with Germany.

Meanwhile Soviet Russia had been excluded from recognition by most powers. Mr. Litvinoff astutely seized upon trade possibilities as a pawn for political recognition, and by 1924 he had won this prize from most European powers.

**Back in the Family**

In international affairs, the Soviet diplomat took advantage of his unusual position to make Soviet Russia appear the champion of peace and disarmament, while the Capitalist powers were shown holding back. He launched proposals for complete and immediate disarmament. When the powers turned this down, as he knew they would, he stood in the position of a gracious compromiser.

His next great maneuver centered around pacts of nonaggression, climaxed in May, 1933, by the pact with France. Japan so far has refused to enter this network of Soviet antiwar agreements.

Then with dramatic suddenness came recognition by the United States at the end of 1933, and admission to the League of Nations in 1934.

So the visit of Mr. Eden to Moscow merely affirms Russia's reentry into the fellowship and comity of nations. The clock has swung back past 1917 to the days when no major European development could be undertaken without consulting Russia.

Mr. Litvinoff no longer waits in anterooms. Diplomats seek him out.

## Japan Turns Toward Colonizing Paraguay

ASUNCION, Paraguay (AP)—With its emigration current to Brazil restricted by an article in the new Brazilian Constitution, Japan is turning to Paraguay as a possible South American outlet for surplus population.

A Japanese mission now will tour the interior of Paraguay east of the Paraguay River—and hold numerous conversations with officials of the Paraguayan Department of Lands and Colonies.

Paraguay with fewer than 1,000,000 people and plenty of idle land, is encouraging the entry of farm colonists. Several groups of white Russians, Germans and Poles have settled in eastern Paraguay during the war years. The country is almost exclusively pastoral and agricultural and will like to fill up some of the open spaces.

### Ventriloquists in the Aviary

Zoologists say the ostrich is a natural ventriloquist because its vocal sounds are made with the mouth tightly closed.


"CROWSON" QUALITY FURNITURE
Direct From Factory
Inspect Our Windows and Show Rooms
C. CROWTHER & SON, Ltd.
292 Streatham High Road, London, S. W. 16
Phone Streatham 0193
Terms Arranged or Cash



Enos
103 Mount Street, London, W. 1.
Day and Evening Dresses
TAILOR SUITS—TRAVELLING COATS—HATS
SPORTS CLOTHES—TEA GOWNS—LINGERIE
The honour of a visit will be appreciated.


## Pope Pius Holds 'War Impossible' In Plea for Peace

### Allocution to 20 Cardinals Says World Is Turning to Common Father

*Copyright 1935 by the Associated Press*

VATICAN CITY, April 1—Pope Pius XI told a secret consistory of 20 Cardinals today that war is "impossible."

He said it was impossible because:

1. "It would be so enormous a crime, such a foolish manifestation of fury.

2. "We cannot persuade ourselves that those who should have at heart the prosperity and well-being of the people wish to push to suicide, ruin, and extermination not only their own nation but a great part of humanity.

3. "To us, as to many others, there is manifest the physical and material impossibility of war in the present most serious circumstance."

Prelates said the allocution was one of the strongest speeches the Pope has ever made.

He pleaded for the destruction of those who want war and proclaimed three days of public prayer at Lourdes, France, so that God "might illuminate the minds of those who have in their hands the government and the fate of peoples in the present sad anxiety of a time which leads to fear for a still sadder future."

**"Enormous Crime"**

"We cannot in fact persuade ourselves that those who should have at heart the prosperity and well-being of peoples should be willing to push to suicide, to ruin and to extermination not only their own nation but a great part of humanity," the Pope said at one point.

The Pope said the "enormous crime," which he regarded with such abhorrence, would result if "peoples once more take up arms one against the other, and if once more the blood of brothers is spilled, and if destruction and ruin are spread on the earth and in the sea and the sky."

After his presentation of the canonization of Sir Thomas More and Bishop John Fisher for approval of the Cardinals, the Pope said that despite this reason for profound joy "wherever we turn our eyes to that frightful crisis—economic, political and especially moral—in which humanity is caught, when we consider the consequences still more tragic that one fears for the future, there is indeed reason to be deeply sad.

**Not Yet Recovered**

"However, it is true that while damage from the last European war has not yet been repaired," he continued, "here again the horizon is darkened with thick clouds, pierced by sinister rays—something which keeps mind in suspense and trembling.

"The words of Jesus Christ are recalled to our minds, 'You shall hear of wars and sedition.' . . .

"There will be ' . . pestilences and famine and terror from heaven; and there shall be great signs; . . . men withering away from fear and expectation of what shall come upon the whole world.'

"We are not surprised, therefore," Pope Pius said, "if people in so much consternation and so much confusion of nations turn their eyes from every side to the common Father in order to ask for light, relief and hope.

"In fact, if in every time men have need of Christian virtue and of hope," he said, "it is especially necessary they have recourse to it with greater intensity in these calamitous times believing for certain they themselves and their affairs are governed by the sign of God."

## British Balance Budget and Plan Tax Reductions

### Half of 1931 Salary Cuts for Government Workers Being Restored

*By Press Wireless from Monitor Bureau*

LONDON, April 1—Analysis today of the Government revenue returns for the year which ended yesterday shows not only the budget balanced and £20,000,000 has been allocated to debt reduction, but that there is a good prospect for some further taxation reduction for the coming 12 months.

This result is regarded as especially encouraging because of reduction in taxation and increase in expenditure made a year ago. In April, 1934, the general income tax was lowered from 5s. in the pound to 4s. 6d. At the same time the Government restored half of the salary cuts for Government workers imposed in 1931 crisis.

Reliance estimates, taking into account the recently sanctioned increases in the civil and military salaries, place the disposable surplus for the coming year at slightly more than sufficient to restore the remaining half of the 1931 salary cuts. Whether more than this will be attempted is expected to depend largely upon whether the Government decides to hold the coming general election before or after the budget of April, 1936.

This sports jumper and cardigan to match is made of soft wool in a fine weave. Suitable weight for Spring wear. Ideal with Tailor Mades. In yellow, dull pink, duck egg, nigger and navy. Other colours to order. Ask for illustrated list C. M. PRICE 15/6

Made by George Hogg & Sons, Hawick

FERNDEN 15/6 each
SPORTS WEAR LTD.
54 South Molton St., London, W. 1.
Tel. MAYfair 5801



RICHMOND, SURREY
YOUR NEW CAR?
Service and Repairs to any car
Up-to-date Repair Plant
We supply any make

HYDRAULIC HOIST
HIGH PRESSURE LUBRICATION
ELECTRIC WASHING
THE BLACK HORSE AUTO SERVICE CO.
Automobile Agents and Engineers
Sheen Road, Richmond, S. W.
Phone Richmond 2811

BURBERRY OVERCOATS

The overcoats that Burberrys proof are invaluable assets to those who must, at any time, face wet weather.

Added to all the comforts associated with an overcoat, protection from any amount of rain can always be relied upon.

Further, the cloths are improved by the process, the wools are purified, the colours brightened, and the contour of the coat suffers no damage through rain.

Patterns of exclusive Burberry cloths, together with illustrations of latest overcoat models and prices, gladly sent on mention of "C. S. M."

BURBERRYS Ltd. HAYMARKET LONDON, S.W.1

The National Furniture Depositories Ltd.
544-6 King's Road, Chelsea, S. W. Phone Flaxman 0162



It's time to choose the toddlers' clothes for Spring! . . . . in

BARKERS
BABY LINEN DEPT.

Ready for Spring, for Easter, for warmer weather ahead . . . these very charming toddlers' styles from Barkers are as moderately priced as they're dainty and serviceable. For little boys and girls up to five years old, you could make no finer resolution than to shop always in this department.

SMALL BOY'S SUIT in a manly style. The top is of White Cellular and is piped with coloured Pique to match the Pique trousers and collar. Finished with a tailored belt. In Green, Blue, and Lemon. Lengths: 18, 20 and 22 ins. PRICE ....... 4/3

Tailored by Beau Brummel — LITTLE GIRL'S COAT AND HAT SET in Wool Hopsack with full flared skirt and vandyked buttonings. The bonnet shaped hat has vandyke edge to match. Shades of Blue, Rose, Green, Lemon and Fawn. Lengths: 16 and 18 ins. PRICE 24/9
Length 20 and 22 ins. 25/9

The Baby Linen Department is on the Third Floor of the Main Building —take the lift from the Central Hall.

Ask for a copy of Barkers Baby Book —free on request.

DAINTY FROCK AND KNICKER SET made in a floral Haircord. Very prettily designed with shoulder tucks and tiny pipings. Shades of soft Pink, Lemon, Blue and Green. Lengths: 18, 20, and 22 ins. PRICE...... 6/11

HAND MADE SMOCK in a heavy Crepe de Chine. Beautifully smocked in a raised rose design. The yoke is finished with fancy hand stitching. Pale Pink, Sky and White. Smocked in self or pretty contrasting shades. 17 ins. PRICE ...... 21/-

ATTRACTIVE COAT AND BERET in light Irish Tweed. The coat has a pretty yoke effect and is smartly finished with a plain stitched collar, and cuffs in shades to tone. Fawn, Sky, Green, Navy and Pink. Length 18 ins. PRICE 29/6
20 ins. 32/9
22 ins. 36/-

CHARMING LITTLE FROCK SET in Wool Squared Crepe. Very suitable for the Spring. It is trimmed with felt motifs, and the collar and cuffs are side stitched to match frock. In shades of Duck Egg, Pink, Sky and Saxe Blue. Length 18 ins. PRICE 12/9
20 ins. 13/9
22 ins. 15/9

John Barker and Compy. Ltd., Kensington, London, W. 8, England

# The Children's Page

*A Monday Page*

## Music Games for April

**By Gladys M. Stein**

**"April Fool!"**

When playing this lively game choose for your Music Master (leader) a person who knows something about music, and who can keep the players alert.

Arrange the children in a circle around the Master, who starts the game by asking music questions. Make the most of these true statements, but just for the fun of it mix in a few trick questions.

After each question the leader points at some player who must quickly answer whether it is true or false. Should he give the wrong reply, the Music Master cries: "April Fool!" and puts him out of the ring of players. The person who can retain his place in the circle the longest wins the game.

A few sample questions could be as follows:

Does a whole rest get four counts? (Yes)

Did Rubinstein write the "Melody in F?" (Yes)

Does the violin have five strings? (No)

Does a waltz have six counts to the measure? (No)

Do pianos have 88 keys? (Yes)

**The Egg Rollers**

The coloring and giving of Easter eggs is supposed to be an old Persian custom, but when playing this jolly game the hostess should supply her guests with eggs of the small jelly-bean variety.

Prepare for the game by cutting out eight small squares of stiff paper (about 2 x 4 inches in size). On four of them draw a whole note, a dotted half note, a half note and a quarter note (one to a card).

Then make four tents by standing the cards on edge against each other. Line up these paper houses in a row near the end of a fairly large table, and keep the drawings turned toward the wall so that the players cannot see which cards have the most valuable notes.

Then give each guest four candy eggs and let them take turns in rolling the tiny eggs across the table to see how many tents they can knock down.

Every player receives just as many points as there are counts to the notes on the cards which he or she knocks down. And should a player manage to level all the houses in less than four shots his score is doubled.

The boys are usually more successful at this game, but once in a while some sure fingered girl outshoots the boys and wins.

**April Flowers**

Write on small pieces of paper (have one for every player) the names of two or three spring flowers which bloom in your locality during the Easter season. Try to find different names for every slip if you possibly can. You might look in flower catalogues for these words.

Begin the game by dealing out a slip of paper to each player. Then allow the children five or six minutes to form words concerning music, such as names of composers, pieces, music instruments, notes and other notation signs from the letters on their papers.

This sounds like a very easy game, but it is surprising how hard it is to make up words with the limited amount of letters that are contained in these flower names.

Plants or bulbs which generally bloom around this season in the northern part of the United States are: daffodils, crocus, jonquils, narcissus, tulips, anemones, hyacinths, and snowdrops.

**The Rhythmic Steppers**

Divide your players into two equal groups, and have them stand at one end of the room with an extra boy or girl whose duty it is to act as Conductor.

Draw on three cards the following rests (one to a card), a whole rest, a half rest, and a quarter rest. Place these in a box and have the players from both sides take turns in drawing out a single card.

The Conductor opens the game by beginning to count "One, two, three, four, one, two, three, four," and so forth. He may count at any rate of speed he wishes, but he must keep the rhythm strong and steady once he has started it.

A player getting the card with the whole rest (worth four counts) on it may take only a single step when the Conductor says "One," and must remain standing with his other foot held off the floor until the next "One." If he draws a half rest (worth two counts) he may take a step on both one and three, keeping the other foot from touching the floor between counts. Should he be so lucky as to get the quarter rest card he may take a step on every count, and thus soon reach the goal (the other end of the room).

Players who make missteps are dropped from the game, and the group which succeeds in getting the most players to the goal wins.

In the second and fourth games described above the whole notes or rests (1) are worth four counts; the dotted half note (2) three counts; the half notes or rests (3) two counts, and the quarter notes or rests (4) one count each.

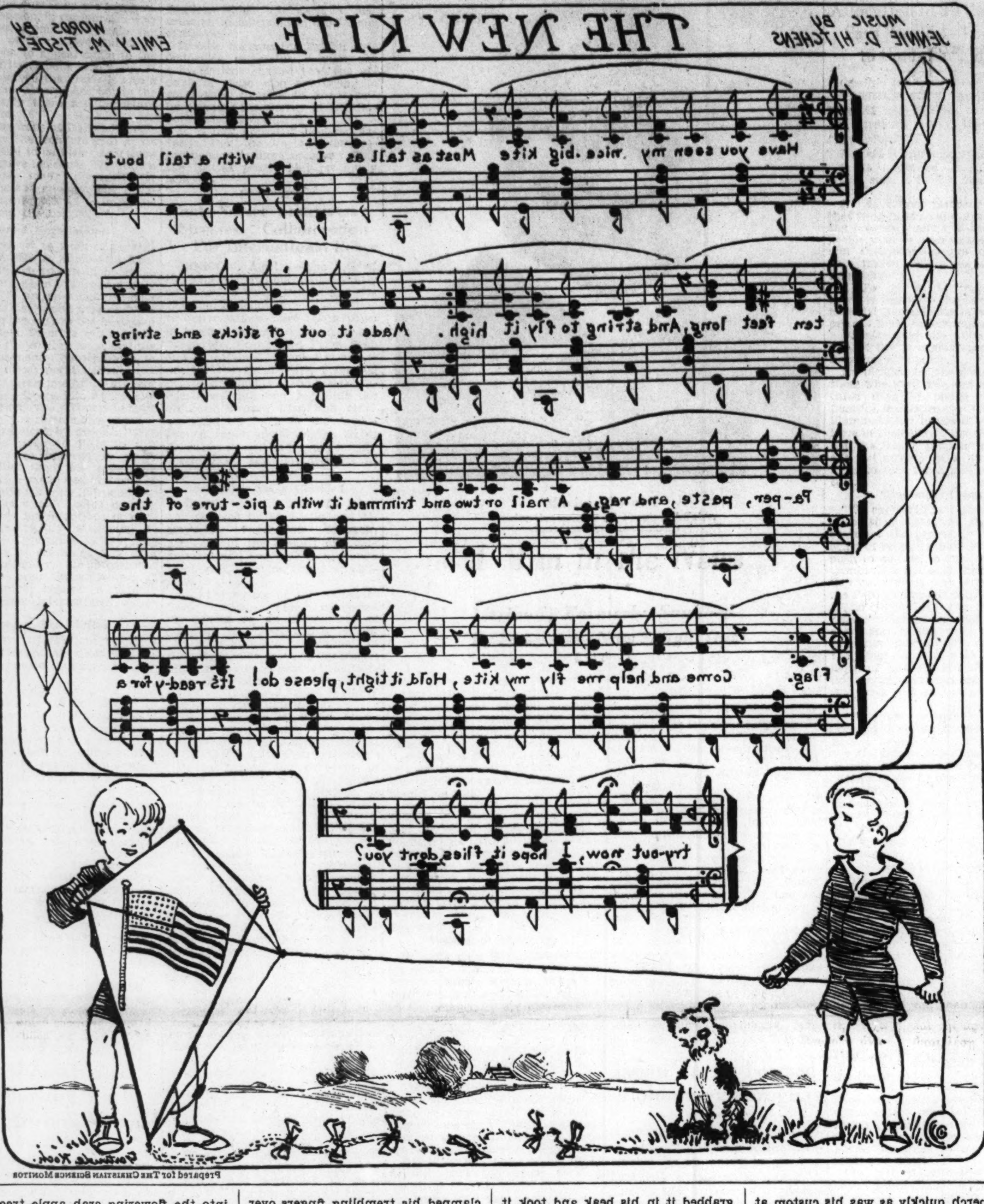


Prepared for The Christian Science Monitor

## Sapphire's Happy Choice

### A True Story About Colorado Bluebirds

*The bird house which Jack Jenkins built and set in the middle of a rose bed in his garden, at the opening of this story, attracted two bluebirds, who made it their home. Jack named them Sapphire and Sapphira and spent his spare time watching and feeding them.*

**By Irma R. Mayer**

THE next day proved to be even a bigger one in interest for Jack and his Bluebirds. He came up the walk of his home at four o'clock puffing for breath. "Aw," he gasped, "I'm a half an hour late."

Three-thirty on the dot was his regular time for feeding the Bluebirds and how he disliked to vary the schedule by even a minute. He raced around to the side of the house to see "what was doing," before going after the food. There was Sapphira standing on the porch of the Lincoln house and not doing a thing toward the nest building. Sapphire was on the ground apparently searching for something he could not find.

He heard Jack's hurried footsteps and instead of flying to a high perch quickly as was his custom at anyone's approach, he flew straight to Jack and lit on his extended arm. Jack hardly dared breathe. Luckily he had a grape in his pocket. He cautiously slipped his left hand into it and drawing out the fruit offered it to the bird. Sapphire quickly grabbed it in his beak and took it to Sapphira who immediately stopped scolding.

Jack could scarcely refrain from shouting out his triumphant joy at the confidence he had won; but he knew that the least false move would spoil everything. So he clamped his trembling fingers over his mouth and felt almost as if he had wings himself as he skimmed over the grass to where he kept the bird's food. He was back in a jiffy and this time Sapphire and Sapphira both came up to him and ate out of his hands.

**Sapphire's New Song**

Jack found that he had no difficulty in watching the activities of the birds at close range after this. In fact both Sapphire and Sapphira welcomed him with their cheery chuckle whenever he came near them.

"Toowit, toowit, toowee,
Chuckles Sapphire with much glee.
It's Jack I see
Coming over to me."

This was Jack's interpretation of the song now.

The days were getting warmer and each one seemed more perfect than the one before. With the blue Colorado sky trying to match in color the bright Bluebirds, and the shrubbery in the yard bursting into bud and bloom as April wore on, Jack said to himself many times during the day, "Indeed, it is a privilege to live in Colorado." He never tired of sitting quietly under the huge snow-ball tree with a book on his knee; but with his eyes wandering off to the busy Bluebirds.

**Five Blue Eggs**

First he could see Sapphire fly off some short distance, to come back with a beak full-of dried grass. Then Sapphira would daintily dance along the ground, to add her mite to the fast growing soft nest. Finally, after much hurrying back and forth with pecking and patting and squatting into shape, the nest must have been completed to their satisfaction. Because at last, on April the nineteenth, at feeding time, Sapphira did not at once come out of the house. When she did, Jack looked through the doorway and saw a beautiful, pale—very pale—blue egg, lying in the center of the nest. The next day he brought Bill with him to see it and there were two eggs there instead of one. Each day thereafter another one was added until there were five eggs altogether, in the nest.

On the sixth day, when at the regular time, Jack started to feed the birds, a stranger—a visitor—was in the yard. A gorgeous blue and white fellow was strutting on the ground near the bird house. "Who could he be," Jack wondered. Thoughtlessly he exclaimed aloud, "Whew, what handsome creature are you?" And then he was sorry he had spoken, because the strange bird seemed startled and flew up into the flowering crab apple tree. Jack thought he would go from the yard, never to return. But in a few minutes Jack saw him back on his perch in the crab apple tree whistling a pleasant "too-loo-loo," and then he recognized him as a Rocky Mountain Jay.

He pretended not to notice the newcomer again and went about his business of scattering the Bluebirds' food. Neither Sapphire nor Sapphira was anywhere to be seen during all this time.

By this time the jay had apparently overcome his timidity. He came off his perch and went right for the food, though with an air of good breeding. In a few minutes the Bluebirds returned and Jack was surprised that instead of coming for their food as was their custom, they both flew into their Lincoln House and really turned their backs on the stranger with apparent disdain.

**An Unwelcome Visitor**

The jay, on the contrary, proved himself very courteous, and stepped aside immediately when he saw the Bluebirds. After that, whenever he took a morsel, he seemed to have an air of, "By your leave." Jack felt almost ashamed of his pets' bad tempers and inhospitality; but the next morning he was to discover that there was a good reason for it.

(To be continued next Monday)

## Picnic on the Hill

"THIS is picnic day," sang Joan Dear one bright morning.

It was summer and Joan was pulling on her yellow stockings.

"This is picnic day," brother John answered. John was taking his morning wash up in the bathroom.

Even Tiny Timkins lifted his fat little arms and tried to say, "Picnic," when Mama Dear took him from his white cradle. Tiny Timkins was the Dear baby.

But the three Dear children were not the only ones who knew that it was picnic day.

There were Mama Dear and Daddy Dear.

And when they went down the stairs to breakfast, who should meet them at the bottom step but Wag-tail Spot-ear, the black and white puppy.

"Bark," called Wag-tail Spot-ear.

John and Joan knew that Wag-tail Spot-ear was trying to say "Picnic," too. So they laughed as they went in to breakfast.

Daddy Dear was waiting for them by the breakfast table.

Daddy Dear liked to sing songs.

So he sang one now as he pulled out Mama Dear's chair for her:

This is picnic day,
We'll soon be on our way;
We'll lie upon the cool green grass,
We'll wave at all the cars that pass,
I'll eat too much and so will you;
Oh, yes, you will—you always do.
Oh, this is picnic day,
We'll soon be on our way.

Daddy Dear's song made Mama Dear laugh.

Mama Dear's laugh made John and Joan laugh.

John and Joan made Tiny Timkins jump and laugh, as Daddy Dear put him in his high chair.

Wag-tail Spot-ear wagged his tail fast—east and west.

After breakfast everybody in the Dear Family was busy.

Mama Dear put up the lunch in a yellow basket.

Tiny Timkins sat in his high chair and watched her.

Mama Dear put sandwiches and chicken in one corner of the yellow basket.

She put red apples and golden oranges in another corner of the yellow basket.

She put cold sweet milk and a box of crackers for Tiny Timkins in the third corner of the yellow basket.

Last—in the only corner left, Mama Dear put a bone for Wag-tail Spot-ear.

Upstairs Joan made the beds and left the rooms tidy.

John cleaned up the bathroom and brushed down the stairs.

Daddy Dear went out to the garage to make sure that the car was ready. He put gas in it. Then he put water in it. Soon the Dear Family was climbing into the automobile, sweaters, basket and all.

Daddy Dear had nailed a box on the running board.

Wag-tail Spot-ear sat in that.

"Where shall we go?" asked Daddy Dear as he started the car.

"To the hill," shouted John.

"To the hill," cried Joan.

"Hill!" Tiny Timkins could say that.

Mama Dear just nodded when Daddy Dear turned to her.

Then Daddy Dear leaned out of the window to ask Wag-tail Spot-ear,

"To the hill?"

"Bark," said Wag-tail Spot-ear.

The hill was just outside of town. The Dear Family had found it one day when they were looking for a picnic spot. A silver brook ran around the foot of the hill.

"Picnic Hill" they called it right away.

So it was no wonder that they now went singing along the road:

This is picnic day,
We now are on our way;
We'll camp beneath the shady trees,
We'll see the birds, the flowers, the bees,
We'll sail sticks in the water brook,
We'll read a story in our book.
Oh, this is picnic day
And we are on our way.

[These little stories, which we can all read for ourselves—even if we have not yet got beyond the third grade—are published on the first and third Mondays of each month.]

Drawn for The Christian Science Monitor

**"Bark," Said Wag-Tail Spot-Ear.**

## A Call to Peace

FOURTEEN years ago a voice rang out across the world, bearing a greeting from the children of Wales to boys and girls in all lands. It was a very special greeting, telling of their desire to draw all nations closer together as one loving family, but it brought no reply.

So the voice waited for a year, and then it called again, for the message it had to give was wonderful. But the children of the world were busy in other ways, and had no time even to say "Thank you."

"I will not give up," the voice said. "I will wait for another year, and then I will try again."

**A Mountain of Replies**

So once more the message of good will went out—north, south, east and west—and this time it brought two replies—only two—but this was a beginning.

The fourth year there were so many "thank yous" that it was difficult to count them, and in the years that followed they arrived in hundreds from schools in almost every country in the world—telegrams, letters, illuminated addresses, albums—a mountain of messages that grew higher and higher as time went on.

The first cablegram to arrive in response to the 1934 message came from Nova Scotia and ran: "Greetings of good will to all children everywhere."

This was followed by an artistic response from Czechoslovakia, a design of lace on a black background bearing the message: "We will build with you a better world and every one of us will help."

From the Orange Free State came a fine message sent by "one thousand children, black, colored, and white"; from Western Australia a greeting saying that the children from "The Sunny West" wished to spread the sunshine of happiness through every country, and from Roumanian schools a magnificent case of 349 illuminated replies, each bearing a large number of signatures.

**A Greeting From Wales**

The message which will be broadcast from the B. B. C. station, West Regional, at 5.15 p. m. this year is as follows:

> From our playgrounds, schools and homes we, boys and girls of Wales, greet the boys and girls of all the world.
>
> Springtime has come once more to our little country; springtime with all its loveliness in trees and flowers. And we children are of the spring, too; for through us the world becomes young again! Shall we then, on this Good Will Day, all join hands in a living chain of comradeship encircling the whole earth?
>
> Today we would also remember with gratitude those, in all countries, who have renewed life and enriched it by conquering disease and who, by their labors, have brought health and happiness to mankind.
>
> Science has made us neighbors: let good will keep us friends.

Preparations for Good Will Day are already going forward. Translations of the message are being made into many languages, and boys and girls throughout Wales are putting their pennies together to pay for the broadcast.

On Good Will Day this year the largest Peace Pageant for children ever held in Wales will take place at Aberystwyth. At the same time French boys and girls at Lyons will send thousands of balloons into the air bearing the message "Tous Sommes Frères" (We are all brothers).

## Key to Treasure Hunt

**At the Fair**

1. Calf. 2. Butter. 3. Honey. 4. Cake. 5. Bread. 6. Jam. 7. Corn. 8. Peach. 9. Aster. 10. Cane.

CAMPS for BOYS and GIRLS

THE Klingaman Home School
Exclusive Vacation Home for Boys and Girls 6 to 16
All activities of a camp . . . swimming, camp craft, nature study, hiking, baseball, other sports. Also instruction in creative art, folk dancing, dramatics, and puppetry. Special tutoring in all grade subjects. Several acres of shaded grounds, large beautiful old home. Season June 17 to Aug. 24. Enroll for one week or longer. Booklet. MAIDA KLINGAMAN, Garden and Friendship Sts., IOWA CITY, IOWA.

Camp Pondwood
For Boys and Girls, on beautiful woods lake, fifty-five miles from New York City. Cottages with modern equipment. Swimming, Land Sports, Baseball on good diamond, Crafts, Music, Nature Study. Rates reasonable. Write Ridgefield, Conn. Mr. and Mrs. Rosier Brundage, Directors.
Advertised only in The Christian Science Monitor

CAMPS FOR BOYS

Leelanau for Boys
18th Season
Junior, Intermediate, Senior groups.
Watch for Thursday ad on Young Folks' page. Boys may earn part of tuition. For full particulars and illustrated booklet write William Beals, Director, Glen Arbor, Michigan.
Leelanau advertises ONLY in The Christian Science Monitor

CAMP SANGAMON for Boys
"The Camp with the Pioneer Spirit"
Here, the boys take part in farm activities, live in the open, and grasp the worth-while things of life. Woodcraft, swimming, studio, shop, tennis, free riding. 14th season. Brownies 6-9 years. Reg'lars 10-16 years. Free Booklet.
MR. and MRS. L. E. SMITH, Pittsford, Vt.

CAMPS FOR GIRLS

SEA PINES
CAPE COD FOR GIRLS
Salt water beach. 100 acres of pines. Rustic, well-equipped buildings. Four age groups. Swimming, sailing, canoeing, riding. Dancing, dramatics, sketching. Craft shop. Course in Counselorship. French conversation. Tutoring if desired. Nearby Guest Building for adults. Write for booklet.
FAITH BICKFORD, Box E, Brewster, Mass.

KOHAHNA for GIRLS
In the North Woods on Lake Michigan
Land and Water Sports, Riding, Crafts, Dramatics, Dancing. Modern equipment. 12th year. BOOKLET.
MRS. MAUDE BEALS TURNER
5617 Cabanne Avenue St. Louis, Mo.
Adv. only in The Christian Science Monitor.

TEELA-WOOKET
FOR GIRLS, Roxbury, Vermont.
The Horseback Camps in the heart of The Green Mountains. A 300-acre wonderland. Famous for beautiful horses, free riding, and thorough instruction in horsemanship. Water sports. Private golf course. Cabins. Showers. Delicious food in abundance.
No Extras. Payments may be arranged. Mr. and Mrs. C. A. Roys, 18 Ordway Road, Wellesley Hills, Mass.
Camp Idlewild for Boys, Lake Winnepesaukee, N. H.

THE DIARY OF SNUBS OUR DOG
Picture book from strip in The Christian Science Monitor. Will delight child and grown-up. $1.50 at bookstores or direct plus 10c postage; 15c postage on Pacific Coast. Or. C. O. D. in U. S. A. plus charges.
Associated Authors, 222 W. Adams, Dept. 35, Chicago

Nazareth CHILDREN'S UNDERWEAR
Before you buy children's underwear
Ask your retailer to show you the Spring styles made by Nazareth.
We've been making good wearing underwear for children for forty-nine years and many mothers tell us they have found this brand the best value in the popular priced field. Boy's button-front waist suit, illustrated, sizes 2 to 12, retails at 55 cents. Many other styles for infants, boys and girls; all at moderate prices.
If your retailer cannot supply you write us.
Catalog on request
NAZARETH WAIST CO.
366 Broadway Dept. M. New York
Mills at Nazareth, Pa.

## This Was France

IT WAS evening when I crossed the frontier from Catalonia, and coasted swiftly down a curving road through the sparse woods of the Pyrénées. Two customs officials stopped me and examined my passport, to make sure that I had not dodged the frontier station; and we chatted amicably until they had to leave me to halt a motor-lorry that swayed downhill with its cargo of cork slabs. The forest ended and the land flattened out into farms and neat villages, where immigrant Spanish workers cut corks from imported Spanish slabs. The vine-stocks in the broad dusty vineyards were sprouting pale green, the corn was deep and lush, and in the last of the stubbles yokes of gray-white oxen swayed slowly along the broad furrow. To the left rose the hills from which I had come, dark slopes covered with oaks and pines; and beyond them the high peaks of the Pyrénées, covered with snow, were salmon-colored against the dusty brick of the sunset.

This was France. Yet all that next day, as I fought my way beside the wind across the flat land to Narbonne, I saw nothing to remind me of northern and western France that I had known before. The brackish lagoons at the seaside were empty and desolate; and the wind roared across the sandy hills, drowning even the voices of the motors that rushed past me. Far ahead of me two men with knapsacks staggered up the road, leaning grotesquely to the left, and beside the way a cottage crouched among its trees whose branches streamed eastward. Then I came again into more sheltered country, the farm lands of ancient Rome, with their culture of corn and olives and vines, the long-horned white oxen which might have trod garlanded in a Roman procession, and even the nondescript dark-eyed race that the Romans spread throughout their empire.

This was Gallia Narbonensis which, like Tuscany, had been civilized before Rome and which, therefore, gave no great men to Roman civilization. But later, when Rome had fallen, it was from Tuscany and Languedoc that the flame of civilization was relighted for all Europe. From this land the troubadours carried poetry into France, and in these strong towns the cry for the reformation of the church was first loudly voiced. But the glory of Languedoc fell before the crusaders, France overwhelmed it, and it became a province, voiceless but unabsorbed.

DAY BY DAY as I bicycled, the provinces melted one into the other, and the past of France mingled inextricably with the present, took form and changed again with the changing scene. There was the cité of Carcassonne, the Middle Ages built in stone, great walls and tall turrets with high conical roofs seen against a gray dawn; and, enclosing it, a modern town of dun buildings and flaring advertisements and dusty wayside garages. There one evening was a little Merovingian church beside the road, small and crude, thick walls built without skill, windows carved without taste, the first beginning of the rebirth of civilization. Barges slid silently along the still canal beneath its poplar trees; and then the canal gave way to the Garonne, and towns in dust-colored stone stood above their river-wall and the long slipway where the women crouched at their washing.

The races of the people changed with the scene. Narrow-faced Iberians and dark-haired, white-skinned Minoans disappeared from the villages, and in their places were fair Celts and big-headed Danubians and occasionally a Basque, with the broad cheekbones of the race that painted bison in the caverns of the Dordogne in the old stone age. I was entering Aquitaine, the great province which had changed the history of England. Olives disappeared; and the corn, which a week before in Valencia had been in the ear, here was but ankle-deep. I was in the Atlantic region of Europe; the Mediterranean was left behind.

OF ALL FRANCE I should rank Guienne as the most beautiful, for its low hills and warm fields. One morning I was in Bergerac, sitting above the green river. The first swallows of spring were hawking above the water, and beyond a wall behind me a blackcap was singing challengingly among the tiny leaves of an old elm. Then my dusty road wound over hills, among untidy woods and small farms, where ancient castles did service as barns and every village had a name chronicled by Froissart. In a narrow valley with wooded hills on either side, I stopped to lunch beside a pool into which cascaded a small stream. Near by was a village of dun houses, and beyond a small stone bridge was a plain early Gothic church which might have been in England. Then along a road which once saw a fair-haired prince in black armor, riding out to plunder and destroy, I pushed on toward Périgueux. France's reputation for being intensively cultivated was not won in Périgord. In the richer valleys, where white stone pushed out of the brilliant grass, sturdy white-faced calves bounded after their roan dams; but for long stretches the road was bordered with neglected copses of hazels, leafless still, dangling their yellow catkins in the wind. There were broad heaths of brown heather and yellow-flowering gorse, unburnt and overgrown, dotted with blue bushes of juniper and an occasional oak bush rustling with last year's pallid leaves.

THE BEAUTY OF the towns increased until each was a jewel of the eighteenth century, the greatest period of house-building in France and perhaps in all Europe. I rode out of Poitiers under an avenue of tall bird-cherry trees, whose branches met above the road in a great arch of pale green leaves and dangling white blossoms, and in the soft north wind faded petals rained down like a warm thin snowstorm. Then the great northern plain unfolded itself in wide unfenced monotony. Once, on a Sunday morning, a strange music arose from the distance before me; and over a small rise in the road appeared one after another a dozen immense blue motorbuses, careening along at the top of their bent, empty of passengers and hooting persistently their semimusical horns to the empty road. One by one they charged by, and at last their music died to a faint murmur and was lost behind me.

And, in the end, I rode into the great desert which is the plain of Eure-et-Loir. It stretched to the horizon on either hand, broken in its dusty monotony only by an occasional village with its fruit-trees; and in the fallow, pairs of tall plough-horses in high peaked collars nodded their way along the furrow, silhouetted against the sky. The farmers were more friendly than in the south; burly gray-eyed men rode beside me and talked about weather and crops and what the Government ought to do for them. And that evening miles along the unswerving road, the unequal spires of Chartres stood up blue against a haze of violet dust.

I WAS ENTERING Normandy, the land of perfect churches. Has man built anything more beautiful than the Cathedral of Chartres? Sometimes I have thought so; but then I have seen again these lacy spires and soaring buttresses, the weird statues and the blue glass glowing in the sunlight, and I have doubted again. Yet in this uninteresting plain every town had its own masterpiece of a church, and from one to another I dodged across the flat land toward the Seine, past names—Dreux, Evreux, Louviers—which smelled of Froissart and his sad tales of the three kings of France, England and Navarre, who harried this land in the poor cause of their rights.

But there was another side to Normandy; and beyond Rouen I rode through a country of little farms, huddled among their fruit trees beside the river. The hillsides were glorious with blossom, the pink of apples and the white of pears, and beyond was the green of pastures and the sky reflected blue-gray in the Seine. The gray chalk cliffs came nearly to the water's edge in places; and in their face were carved houses, modern cave-dwellings with glass windows and stone-framed doors; and by the smooth river, past the island with its fringe of willows, a small steamer ploughed its way toward Rouen.

J. S. ERSKINE

THE CHRISTIAN SCIENCE MONITOR
Founded 1908 by
MARY BAKER EDDY
*An International Daily Newspaper*
Published daily except Sundays and holidays.

Communications regarding the conduct of this newspaper, articles and illustrations for publication should be addressed to
THE EDITORIAL BOARD OF
THE CHRISTIAN SCIENCE MONITOR
This Board, as constituted by The Christian Science Board of Directors, comprises:
J. Roscoe Drummond, Executive Editor.
Albert F. Gilmore, member of the Board of Trustees of The Christian Science Publishing Society.
Roland R. Harrison, Manager of The Christian Science Publishing Society.
Frank L. Perrin, Associate Editor.

Member of the Associated Press
The Associated Press reserves the right to all telegraph and local news credited to it or not otherwise credited.
Republication rights of special dispatches are reserved to The Christian Science Publishing Society.
The Christian Science Monitor is on sale in Christian Science Reading Rooms throughout the world, and is obtainable at news stands.
Subscription price, payable in advance, postpaid to all countries:
One year ..... \$9.00 Three months. \$2.25
Six months ..... \$4.50 One month .... 75c
Single Copies, 5 cents.
Cost of remailing Monitors:
United States: 1 cent for each two ounces or fraction thereof.
Foreign, including Canada, Newfoundland and Pan-American countries: 1½ cents for each two ounces or fraction thereof.

NEWS OFFICES
WASHINGTON: 1287-1293 National Press Building, Washington, D. C.
EASTERN: 500 Fifth Avenue, New York City.
CENTRAL: 333 North Michigan Avenue, Chicago.
PACIFIC: 625 Market Street, San Francisco.
SOUTHERN CALIFORNIA: 210 West Seventh Street, Los Angeles.
EUROPEAN: 2, Adelphi Terrace, London.
PARIS: Elysée Building, 56 Faubourg St.-Honoré.
BERLIN: Unter den Linden 3a.
GENEVA: 16 rue du Mont Blanc.
ROME: Via Fontanella di Borghese 23.
VIENNA: Reisnerstrasse 31, Vienna III.
AUSTRALASIAN: Perpetual Trustees Buildings, 100-104 Queen Street, Melbourne, Victoria, Australia.

BRANCH ADVERTISING OFFICES
New York ........ 500 Fifth Avenue
Chicago .... Suite 2900, 333 N. Michigan Avenue
Detroit ........ 3-101 General Motors Building
Miami ........ 1229 Ingraham Building
St. Louis ........ 1975 Railway Exchange Building
Kansas City 405 National Fidelity Life Building
San Francisco .... Room 1103, 625 Market Street
Los Angeles ........ 210 West Seventh Street
Seattle ........ 824 Skinner Building
London ........ 1 and 2, Adelphi Terrace
Paris ........ 56 Faubourg St.-Honoré
Berlin ........ Unter den Linden 3a
Geneva ........ 16 rue de Mont Blanc

Advertising rates given on application. While endeavoring to accept only reliable advertisements, The Christian Science Publishing Society will not be responsible to the public for advertisements, and the right to decline or discontinue any advertisement is reserved.

CIRCULATION SERVICE BUREAUS
NEW ENGLAND: One, Norway Street, Boston, Mass.
EASTERN: 500 Fifth Avenue, New York City.
CENTRAL: 333 North Michigan Avenue, Chicago.
WESTERN: 911 Van Nuys Building, Los Angeles.
EUROPEAN: 1 and 2, Adelphi Terrace, London.

Published by
THE CHRISTIAN SCIENCE PUBLISHING SOCIETY
Boston, Mass., U. S. A.
Publishers of
The Christian Science Journal, Christian Science Sentinel, The Herald of Christian Science (German, French, Scandinavian, Dutch and Braille Editions), Christian Science Quarterly.

By Courtesy of the Artist to THE CHRISTIAN SCIENCE MONITOR

A RURAL SCENE, by Gisberto Ceracchini

THIS scene of rural life, so fresh in conception, so original in treatment, is the work of one of the younger of the Italian painters, Gisberto Ceracchini. His work has brought him into such well-deserved prominence that this picture, and fourteen other compositions of his, plastic or pictorial, has a place in the Quadrennial Exhibition of Modern Italian Art in Rome.

Ceracchini is a natural artist, expressing in his own way his vision of the world with which he is familiar. He did not study in any school or under any master. A Tuscan, born on the land, growing up in close relation to the soil and responsive to the rhythm of nature, no art influences were brought to bear upon him; no stimulus toward pictorial expression reached him from without. He has, indeed, said that his only recollection of anything approaching even to rudimentary art expression is that of a smith who, in his native village, had a room with white walls upon which, with a piece of charcoal, he used to draw, watched by the little boy, who may thus have been unconsciously incited to the later use of line.

Ceracchini's work is rather like early fresco work. There is a noble and primitive sincerity about it, a singleness of mind and purpose. He himself declares: "I care nothing for controversies, schools and fashions," and his work is as it is because he sees like that and sets down, clearly and concisely, what he sees. Remaining faithful to his own ideals, he represents the familiar and beloved rural life; from which, although he has now lived and worked for some years in Rome, he still draws his inspiration.

This picture is rich in variety and movement, yet at the same time full of equilibrium and calm. The broad ample planes of color, of light and shadow; the simple folds of the draperies; the statuesque character of the figures and oxen; the elimination of superfluous detail, all contribute to produce a scene which, close to actuality as it is, yet is instinct with something of the poetic quality of ancient myth.

These peasants, with their tools, their baskets and waterpots, carts and oxen, are figures of daily rural life; yet, seen through an atmosphere of such noble imagination as endows them with a universal and symbolic character, presenting them less as individuals than as symbols of rustic and pastoral existence, ample and austere, carried along by the rhythm of the seasons, obedient to the exigencies of the soil.

## Russian Spring

AT LAST we were on our way. Through the windows of the Wagons Lits we saw the green and fragrant countryside, a veritable fairyland of freshness, now that the snows of winter had melted before the thawing warmth of the Russian spring.

The first stages of that journey remain the most wonderful memory of my long stay in Russia.

The Trans-Siberian Express starts on its journey late at night. When we awoke the next morning we were flying through dense forests. The grade was already rising, and the train slowing with the increased effort. We were approaching the Urals.

We had already passed some interesting places during the night—Kotelnitch, Viatka, where one can procure on the station platform all manner of interesting peasant handicraft, carved from the famous Karelian birch.

A few hours afterwards we came to Perm, the real beginning of the actual Siberian road, a large junction of rail and waterways.

Then onward, slower and slower, the thick forests pass away and we are moving over the wild rocky areas. The Ural Reaches, a short stop at Kunga, and once more we are flying over the rocky plain towards Sverdlovsk (Ekaterinburg), another large junction where the tourist buys semi-precious stones taken from the rich Ural mountains, and polished in the city. The prices are exhorbitant for such baubles but there is a roaring trade done in them and much profit is made for the Soviet.

Now we begin a headlong rush down the eastern slopes of the Ural—on towards the gigantic plain-lands of Siberia. Next morning found our train treading its way over the plains already green with the coming harvest; Nature's fresh colours melting softly into the distance in a hazy mist glowing in the sunshine of a glorious June day, rarely broken by the advent of a few lonely houses huddled together under the shadow of the ever-present church. Thus four days and three nights flew by—an interesting and picturesque journey.—JOHN R. WESTGARTH, in "Russian Engineer." (London: Denis Archer.)

## "ΚΑΘ' ΟΛΗΝ ΜΟΥ ΤΗΝ ΖΩΗΝ"

*Μετάφρασις τοῦ περὶ Χριστιανικῆς 'Επιστήμης ἄρθρου ὅπερ δημοσιεύεται καὶ ἀγγλιστί εἰς τὴν παροῦσαν σελίδα*

Πόσον ὁ ἀνθρώπινος νοῦς ῥέπει εἰς τὸ νὰ δικαιολογῇ ἑαυτόν, καὶ πιθανὸν ὅλως ἀσυνειδήτως νὰ καταδικάζῃ ἑαυτὸν εἰς δουλείαν σκληρῶν κυρίων μὲ τὸ νὰ συμφωνῇ μὲ τὴν ὑποβολὴν ἥτις συχνὰ ἀκούεται καὶ ἐπιμόνως ἐκφράζεται ἀπὸ ἄτομα ὡρίμου ἡλικίας ὡς π.χ.: Δὲν ὠφελεῖ νὰ προσπαθῶ νὰ βελτιώσω τὴν θέσιν μου τώρα, διότι τοιαύτη ἦτο καθ' ὅλην μου τὴν ζωήν· ἤ, Μοῦ φαίνεται ἐντελῶς ἀδύνατον νὰ ἀπαλλαγῶ ἀπὸ τὴν ὀχληρὰν αὐτὴν συνήθειαν, διότι τὴν εἶχα καθ' ὅλην μου τὴν ζωήν! 'Η ὑποβολὴ ἀνατρέχει εἰς τὰ σκοτεινὰ βάθη τοῦ παρελθόντος καὶ συνδέει ἑαυτὴν ὄχι μόνον πρὸς καταστάσεις τῆς ἰδίας μας ζωῆς, ἀλλὰ καὶ πρὸς τὴν ζωὴν πλήθους προγόνων μας οἱ ὁποῖοι κατὰ κάποιον μυστηριώδη τρόπον, δυνάμει ἑνὸς δῆθεν νόμου τῆς "κληρονομικότητος," κατέστησαν ὑπεύθυνοι, ἐν δοξασίᾳ, διὰ τὰς κακὰς καταστάσεις τῆς ζωῆς τῶν μεταγενεστέρων των.

'Οποῖον ἐγερτήριον σάλπισμα, λοιπόν, ἀποτελεῖ ἡ Χριστιανικὴ 'Επιστήμη δι' ἐκείνους ὅσοι διὰ τῆς παραδοχῆς τοιαύτης ὑποβολῆς καταντοῦν δοῦλοι ἀθλίων καταστάσεων, συνηθειῶν καὶ ὅρων νοῦ καὶ σώματος, καὶ αἰσθάνονται ἑαυτοὺς ἀνίσχυρα θύματα των. 'Εφ' ὅσον παραδεχόμεθα τὰς διδασκαλίας τοῦ Διδασκάλου, λαμβάνομεν νέαν ὤθησιν πρὸς τὴν ἐλπίδα τῆς ἐλευθερίας καὶ ἀσφαλεστέραν βάσιν συλλογισμοῦ καὶ σκέψεως ἐκ τῶν κάτωθι ζωτικῶν ἀποφθεγμάτων τοῦ Παραδειγματιστοῦ μας: "'Εγὼ ἦλθον διὰ νὰ ἔχωσι ζωήν, καὶ νὰ ἔχωσιν αὐτὴν ἐν ἀφθονίᾳ·" καί, "Αὕτη δὲ εἶναι ἡ αἰώνιος ζωή, τὸ νὰ γνωρίζωσι σὲ τὸν μόνον ἀληθινὸν Θεόν, καὶ τὸν ὁποῖον ἀπέστειλας 'Ιησοῦν Χριστόν."

'Αναμφισβητήτως, ἡ πλέον ἄφθονος αὐτὴ ζωὴ ἡ ὁποία δύναται νὰ ἀποκτηθῇ διὰ τῆς γνώσεως τοῦ Θεοῦ καὶ τοῦ Χριστοῦ Αὐτοῦ εἶναι μία τωρινὴ δυνατότης. 'Επὶ πλέον, αἱ προηγηθεῖσαι παράγραφοι δὲν ἀναφέρονται εἰς τὴν δυσαρμονικὴν ἔννοιαν τῆς ζωῆς. 'Ασφαλῶς δὲ ἡ ἀπόκτησις τῆς ἀληθοῦς ταύτης γνώσεως τοῦ Θεοῦ ἐκπληροῦται εἰς ἀπελευθέρωσιν ἐκ τῶν ἀθλίων συνηθειῶν καὶ καταστάσεων τῆς ψευδοῦς ἐννοίας τῆς ζωῆς, ἥτις ὑποδουλώνει μᾶλλον παρὰ φέρει ζωὴν "ἐν ἀφθονίᾳ." 'Η κλεὶς τῆς νέας καὶ ἀφθόνου ταύτης ζωῆς ὑπάρχει εἰς τὰς λέξεις "τὸ νὰ γνωρίζωσι σὲ τὸν μόνον ἀληθινὸν Θεόν, καὶ τὸν ὁποῖον ἀπέστειλας 'Ιησοῦν Χριστόν."

Εἰς τὸ ἐγχειρίδιον τῆς Χριστιανικῆς 'Επιστήμης, "Science and Health with Key to the Scriptures" ('Επιστήμη καὶ 'Υγεία μὲ Κλεῖδα τῶν Γραφῶν) ὑπὸ Mary Baker Eddy, εὑρίσκομεν τὴν ἑξῆς ἔκθεσιν (σελ. 200): "'Η Ζωὴ εἶναι, πάντοτε ἦτο, καὶ πάντοτε θὰ εἶναι ἀνεξάρτητος τῆς ὕλης· διότι ἡ Ζωὴ εἶναι Θεός, καὶ ὁ ἄνθρωπος εἶναι ἡ ἰδέα τοῦ Θεοῦ, μὴ σχηματισθεὶς ὑλικῶς ἀλλὰ πνευματικῶς, καὶ μὴ ὑποκείμενος εἰς παρακμὴν καὶ χῶμα." Αὐτή, ἄρα, εἶναι ἡ νέα ἄποψις ἐπὶ τῆς ὁποίας δυνάμεθα νὰ βασίσωμεν τὰς προσδοκίας μας διὰ τὴν ζωὴν ὡς ἐπίσης καὶ τὴν ἄρνησιν ἢ τὴν παραδοχὴν τοῦ τί θὰ ἀποτελέσῃ ἢ δὲν θὰ ἀποτελέσῃ μέρος τῆς πείρας μας. Δυνάμεθα νὰ εἴμεθα βέβαιοι ὅτι ἡ Ζωὴ ἡ ὁποία εἶναι Θεὸς δὲν δύναται νὰ περικλείῃ τίποτε τὸ ἀνάξιον διαιωνίσεως, τίποτε τὸ καταστρεπτικόν, τίποτε τὸ ἐπιβλαβές. 'Απὸ τῆς ἀπόψεως ταύτης δυνάμεθα νὰ ἀρχίσωμεν ν' ἀξιοῦμεν τὴν ἐλευθερίαν μας ἀπὸ τὰς ἀθλίας συνηθείας καὶ ἀποτυχίας αἵτινες γνωρίζομεν ὅτι δὲν ἀνήκουν εἰς τὴν ζωὴν ἡ ὁποία εἶναι ἀντανάκλασις τῆς θείας.

Τὸ Science and Health ('Επιστήμη καὶ 'Υγεία) διευκρινίζει τὸ σημεῖον τοῦτο ἀκόμη σαφέστερον εἰς τὴν ἀκόλουθον περικοπὴν (σελ. 239): "'Εὰν ἡ δρᾶσις προέρχεται ἀπὸ τὸν θεῖον Νοῦν, τότε ἡ δρᾶσις εἶναι ἁρμονική. 'Εὰν ἔρχεται ἀπὸ τὸν ἀπατηλὸν ἀνθρώπινον νοῦν, τότε εἶναι δυσαρμονικὴ καὶ καταλήγει εἰς ἁμαρτίαν, ἀσθένειαν, θάνατον. Αἱ δύο αὐταὶ ἀντίθετοι πηγαὶ οὐδέποτε ἀναμιγνύονται οὔτε εἰς τὰς πηγάς, οὔτε εἰς τὸν ῥοῦν. 'Ο τέλειος Νοῦς ἐκπέμπει τελειότητα, διότι ὁ Θεὸς εἶναι Νοῦς. 'Ο ἀτελὴς θνητὸς νοῦς ἐκπέμπει τὰς ἰδίας του ὁμοιώσεις, περὶ τῶν ὁποίων ὁ σοφὸς εἶπε, 'τὰ πάντα ματαιότης.'" Χρησιμοποιοῦντες τὴν γνῶσιν ταύτην εἰς τὰς σκέψεις μας θὰ ἔπρεπε ν' ἀπορρίπτωμεν κάθε ὑποβολὴν παθητικῆς ὑποταγῆς εἰς τὸ κακόν, ὅσον δήποτε βαθέως ῥιζωμένη καὶ ἐπίμονος καὶ ἂν εἶναι αὐτή, μὲ τὴν πεποίθησιν τῆς κυριαρχίας καὶ μὲ τὴν νοερὰν διαμαρτυρίαν τὴν βασιζομένην ἐπὶ τῆς ἐμπνευσμένης καὶ χαρμοσύνου ἀναγνωρίσεως, "Μετὰ σοῦ εἶναι ἡ πηγὴ τῆς ζωῆς· ἐν τῷ φωτί σου θέλομεν ἰδεῖ φῶς." 'Εφ' ὅσον ὁ Θεός, ἡ θεία Ζωή, καθορᾶται ὡς ἡ πηγὴ τῶν σκέψεων καὶ πράξεών μας αἱ ψευδεῖς συνήθειαι καὶ αἱ ἄθλιαι καταστάσεις ἀναποφεύκτως ἐξαφανίζονται καὶ μία νέα καὶ πλέον ἄφθονος αἴσθησις ζωῆς ἀποκτᾶται.

Καθ' ὅλην τὴν ἐπίγειον πεῖραν τοῦ Διδασκάλου μας ἡ πληρεστέρα αὐτὴ αἴσθησις τῆς ζωῆς ἀπεδείχθη ὡς "τὸ θέλημα τοῦ Πατρός," εἰς ἐκδηλώσεις ἐλευθερίας ὄχι μόνον ἀπὸ τὴν ἁμαρτίαν, ἀλλὰ καὶ ἀπὸ τὴν ἀσθένειαν καὶ τὸν θάνατον ἀκόμη. 'Ο Χριστὸς 'Ιησοῦς δὲν εἶπε ποτὲ ὅτι ἡ ἐλευθερία αὐτὴ θὰ ἐξεδηλοῦτο εἰς τὸ ἀπώτατον μέλλον, διότι τὴν εἶδε ὡς μίαν πάντοτε παροῦσαν δυνατότητα, διὰ νὰ τὴν ἀποκτήσῃ τις καὶ νὰ τὴν ἀπολαύσῃ ἐδῶ καὶ τώρα μέσον μιᾶς σαφεστέρας γνώσεως τοῦ Θεοῦ καὶ τοῦ Χριστοῦ Αὐτοῦ. Ποίας πλέον ἐμπνευσμένας λέξεις ἢ ποίαν μεγαλυτέραν ὤθησιν πρὸς τὴν προσπάθειαν, θὰ ἠδύνατο νὰ δώσῃ πέραν τῶν ὅσων εἶπεν εἰς τοὺς μαθητάς του, "καθὼς ὁ Πατὴρ ἔχει ζωὴν ἐν ἑαυτῷ, οὕτως ἔδωκε καὶ εἰς τὸν Υἱὸν νὰ ἔχῃ ζωὴν ἐν ἑαυτῷ."

'Η Χριστιανικὴ 'Επιστήμη μᾶς καθιστᾷ ἱκανοὺς νὰ κλείσωμεν τὴν θύραν εἰς τὰς ἀπελπιστικὰς ἀξιώσεις τοῦ σαρκικοῦ νοῦ καὶ νὰ τὰς ἀνταλλάξωμεν μὲ τὴν πνευματικὴν καὶ χαρμόσυνον διαβεβαίωσιν τοῦ Ψαλμῳδοῦ, "'Εφανέρωσας εἰς ἐμὲ τὴν ὁδὸν τῆς ζωῆς· χορτασμὸς εὐφροσύνης εἶναι τὸ πρόσωπόν σου· τερπνότητες εἶναι διὰ παντὸς ἐν τῇ δεξιᾷ σου."

Πληροφορίαι ἀφορῶσαι τὴν ἐν τῇ γλώσσῃ ταύτῃ ἐκδιδομένην φιλολογίαν τῆς Χριστιανικῆς 'Επιστήμης δίδονται εἰς τοὺς γράφοντας εἰς τὴν 'Εκδοτικὴν 'Εταιρίαν τῆς Χριστιανικῆς 'Επιστήμης (The Christian Science Publishing Society, Boston, Massachusetts, U. S. A.).

## Pegasus

TRACKS are made to kick over, you said;
And I thought of a horse whose curving head
Has never known bridle or bit or halter,
Whose course no earthly hand can alter—
A wingéd creature that brooks no saddle
Or crop or spurs or legs astraddle,
Whose golden hooves preserve a gait
Too fierce and swift for a coach of state,
A steed that is stalled and groomed and binned
By the morning star and the waves and the wind.

And I thought of its keen and pointed ears,
Of its epochal leap across the spheres
To follow a voice if the voice be one
In a million under a rhythmic sun.
I thought of a mount all spirit and flame,
Reserved for the few that can name its name,
That will ride to heaven and vault its sill
At the touch of a quill, if Shakespeare's quill,
That will gallop the length of its shining streets
When given the word, if the word be Keats'.

FANNY DEGROOT HASTINGS

## "All my life"

*Written for The Christian Science Monitor*

HOW apt the human mind is to make excuses for itself, and perhaps all unwittingly sentence itself to the servitude of hard taskmasters by consenting to suggestions often heard and persistently voiced by those who have reached maturity, such as, It is no use trying to improve my situation now, for it has existed all my life; or, It seems quite impossible for me to break myself of this tiresome habit, for I have had it all my life! The suggestion goes back into the dim distance of the past and links itself not only with conditions of one's own life, but with the lives of a great many people before one who in some mysterious way, through a so-called law of "heredity," became responsible, in belief, for evil conditions in the lives of those who followed them.

What a clarion call, then, Christian Science makes to those who through the acceptance of such suggestions find themselves in bondage to unhappy situations, habits, and conditions of mind and body, and feel themselves their helpless victims. As we accept the teachings of the Master, we gain a fresh incentive for the hope of freedom and a surer basis for reasoning and thinking in such vital statements as these made by our Exemplar: "I am come that they might have life, and that they might have it more abundantly;" and, "This is life eternal, that they might know thee the only true God, and Jesus Christ, whom thou hast sent."

Assuredly, this more abundant life which can be gained through a knowledge of God and His Christ is a present possibility. Furthermore, it is not the discordant sense of life alluded to in the foregoing paragraphs. And surely the attainment of this true knowledge of God includes freedom from the unhappy habits and conditions of the false sense of life which enslaves rather than brings life "more abundantly." The key to this new and abundant life is given in the words "that they might know thee the only true God, and Jesus Christ, whom thou hast sent."

In the Christian Science textbook, "Science and Health with Key to the Scriptures" by Mary Baker Eddy, we find this statement (p. 200): "Life is, always has been, and ever will be independent of matter; for Life is God, and man is the idea of God, not formed materially but spiritually, and not subject to decay and dust." This, then, is the new standpoint on which we can base our prospects for life and our rejection or acceptance of what shall or shall not be part of our experience. We can be sure that the Life that is God can include nothing unworthy of perpetuation, nothing destructive, nothing harmful. From this standpoint we can begin to claim our freedom from the unhappy habits and failings which we know do not belong to the life that is a reflection of the divine.

Science and Health elucidates this point still more clearly in the following passage (p. 239): "If action proceeds from the divine Mind, action is harmonious. If it comes from erring mortal mind, it is discordant and ends in sin, sickness, death. Those two opposite sources never mingle in fount or stream. The perfect Mind sends forth perfection, for God is Mind. Imperfect mortal mind sends forth its own resemblances, of which the wise man said, 'All is vanity.'" Using this knowledge in our thinking, we should reject every suggestion of helpless submission to evil, however deep-seated and persistent, with a conviction of dominion and with a mental protest based on the inspiring and joyful acknowledgment, "With thee is the fountain of life: in thy light shall we see light." As God, divine Life, is seen as the fountain of our thoughts and actions, false habits and unhappy conditions inevitably drop away, and a new and more abundant sense of life is experienced.

Throughout the earthly experiences of our Master this fuller sense of life was demonstrated as "the will of the Father," in freedom not only from sin, but from sickness and death. This freedom was not relegated by Christ Jesus to the distant future, for he saw it as an ever-present possibility to be gained and experienced here and now through a clearer knowledge of God and His Christ. What more inspiring words, or what greater incentive to endeavor, could he have given than those expressed to his disciples, "As the Father hath life in himself; so hath he given to the Son to have life in himself."

Christian Science enables us to shut the door on the despondent statements of the carnal mind and exchange them for the spiritual and joyful assurance voiced by the Psalmist, "Thou wilt shew me the path of life: in thy presence is fulness of joy; at thy right hand there are pleasures for evermore."

[In another column will be found a translation of this article into Greek]

## Spring Brings the Chinese Lark

LIKE bright new gold pieces poured from the sun,
Like a tune from the strings of the rain's silver harp,
Like a pink wind of petals from a high peach bough,
The fabled song of the Chinese lark,
First of the willowed renaissance,
Lilts from the ancient, hornéd eave
Of the small pagoda beside the road—
The little pagoda with the sun on its crest—
Which,
For a thousand pacing years,
Has quivered anew each fragrant spring
With the jeweled dreams of the Chinese lark,
With his iridescent melody.

MARGARET MACKPRANG MACKAY

SCIENCE
and
HEALTH
With
Key to the Scriptures
by
Mary Baker Eddy

The original, standard, and only Textbook on Christian Science Mind-healing, in one volume of 700 pages, is published in the following editions:—

Library Edition, cloth ...... \$3.00
Vest Pocket Edition, black, blue or brown morocco, Bible paper ...... 3.00
Stiff Leather Edition, same paper as library edition ...... 4.00
Students' Edition, with index to marginal headings, black or blue morocco, paper lined, Oxford India Bible paper ...... 4.00
Pocket Edition, with index to marginal headings, black or blue morocco, limp, Oxford India Bible paper ...... 5.00
Progress Edition, pocket, with index to marginal headings, autumn brown morocco, leather lined, Oxford India Bible paper ...... 5.00
Edition de luxe, black or blue levant, heavy Oxford India Bible paper, wide margins ...... 6.00
Large Type Edition, black morocco, Bible paper ...... 11.50
Braille Edition, Grade One and a Half, for the Blind, 5 vols ...... 12.50

FRENCH TRANSLATION
Library Edition, cloth ...... \$3.50
Pocket Edition, black morocco, paper lined, Oxford India Bible paper ...... 5.50

GERMAN TRANSLATION
Library Edition, cloth ...... \$3.50
Pocket Edition, black morocco, paper lined, Oxford India Bible paper ...... 5.50

The book may be read or purchased at Christian Science Reading Rooms throughout the world or sent prepaid to any address.

Other works by Mrs. Eddy may also be read or purchased at Christian Science Reading Rooms. A complete catalogue sent on request.

Address orders and make remittances payable to
HARRY I. HUNT
Publishers' Agent
One, Norway St., Boston, U. S. A.

# New York Market Enlivened by Demand for Railroad Stocks

## Railroad Shares Firm Feature Of New York Market

### Improvement in Carriers Lends Encouragement to Rest of List

**By Forrest Price**

It was a railroad market. Substantial gains were made by the active carriers.

Total sales amounted to about 450,000 shares. Strength of the rails bolstered the rest of the list, and from a constructive standpoint it was one of the best markets seen for some time.

The railroad stocks advanced because of the increase in freight revenues allowed by the Interstate Commerce Commission. It is estimated that this increase will amount to a total of $85,000,000.

Union Pacific and Atchison led the advance with gains of around 2 points each.

Gains of a point or more were made by Great Northern preferred, Chesapeake & Ohio, Colorado & Southern first preferred, Delaware & Hudson, Delaware, Lackawanna & Western, Western Maryland, Southern Railway, Northern Pacific, New York Central preferred, Atlantic Coast Line and Baltimore & Ohio.

Among the other groups showing moderate strength were Pacific Telephone, West Penn Electric preferred, Manhattan Elevated, Interboro, American Bank Note and American Water Works first preferred.

Sloss Sheffield had a drop of 3 points. A few of the merchandising shares showed slight losses. National Biscuit and Bon Ami also were moderate losers.

In the loan department secondary railroad bonds showed decided improvement. Utilities were mixed. Trend of U. S. Governments was upward. Foreigners were active, most of them making substantial gains.

Both grain and cotton pointed downward. Cotton had a moderate rally before the close.

Commission houses are extremely conservative in their forecasts of future markets. Formerly it was a habitual practice to tell their clients when to buy, and in some cases what to buy.

One very well-known house refrains from giving any indication of its trend of thought in its market letters. It goes into interesting detail as to business conditions, but not a word about market prospects.

Another firm advises its clients to "sit tight" for the present and neither buy nor sell until the financial atmosphere clears. And at the same time sentiment at present is a litle better.

It is argued by some houses that the market has been declining for such a long period that yields on investment at present prices are much better than they were. This, together with the fact that business is well ahead of last year, and there is a vast amount of money in the banks, makes it seem that investment opportunities are near at hand. At least, that is the way a few investment houses talk.

## Grain Prices Point Downward Again

CHICAGO, April 1 (AP)—Uncertainty over 1935 domestic crop prospects and in regard to foreign political and monetary affairs gave a general downward bent to wheat prices today.

There was a decided absence of aggressive buying. Houses with southwestern connections were conspicuous as sellers of wheat in small lots.

Wheat closed easy, ⅜-1⅛ under Saturday's finish, May 94¾-⅞. Corn was ⅜ off to ⅜ up, May 80½-⅝, oats unchanged to ¼ lower, and provisions varied from 15 cents decline to 5 cents advance.

## Markets at a Glance

By the Associated Press

**New York**

Stocks: Steady; rails pare early gains.

Bonds: Firm; secondary railroad loans lead upturn.

Curb: Higher; specialties and metals rally.

Foreign Exchanges: Mixed; Belgas decline, sterling even.

Cotton: Lower; local and commission house selling; lower cables.

Sugar: Steady; trade buying.

**Chicago**

Wheat: Lower; bearish crop estimates.

Corn: Steady; buying against wheat.

Cattle: Fully steady; top $14.00.

Hogs: Fully steady; top $9.10.

**Foreign**

London—Firmness in giltedged securities was stimulated by good revenue figures together with dividend and interest payments of over £31,000,000. Home rails were quiet while German bonds remained steady after early firmness. French bonds were cheerful on the better exchange situation, and gold mining shares held firm. Transatlantic issues and home industrials were irregular, while rubber and oil shares held steady. The market closed quiet.

Paris—After a strong opening, a weak tone prevailed on the Bourse today due to the month-end liquidation. Rentes improved on the likelihood that Parliament would adjourn tomorrow for the Easter vacation. The closing was irregular.

Berlin—A slight upward trend in stocks caused general improvement on the Boerse today. The closing was firm.

### First Federal Savings and Loan

The First Federal Savings and Loan Association of Boston will open for business tomorrow at 185 Summer Street, Boston, with a branch at 53 Warren Street, Roxbury, where, as the Dudley Co-operative Bank, it has been located for 13 years.

### Cotton Exchange Membership

NEW YORK, April 1 (AP)—Arrangements have been made for the sale of a New York Cotton Exchange membership for $[illegible], a decline of $1000 from the last transaction.

## Closing Prices on N.Y. Stock Exchange

[illegible]

*Ex-dividend. †Ex-rights. ‡Ex-stock dividend. Exclusive of stock dividend. a Payable in stock. b Paid this year. c Paid last year. f $3 paid on account accumulations. e Paid last year. h Reported dividends paid this year. k Optional cash or stock. m Accumulated dividends paid. wi When issued. ‡ Plus 5% in stock.

## Myron Taylor Sees Forward Movement Gathering Impetus

HOBOKEN, N. J., April 1 (AP)—"Our course is out of the depression, rather than deeper into it," Myron C. Taylor, chairman of the U. S. Steel Corporation, told stockholders at the annual meeting today.

To back up his statement, he said the corporation's orders in the first three months of the year totaled 1,774,272 tons, an average of 26,482 tons a day and a rate of 41.9 per cent of capacity. This compares with 1,504,015 tons in the like quarter of 1934, an average of 22,448 tons, or 35½ per cent of capacity. In the same quarter of 1933 orders were only 631,000 tons, an average of 9292 a day or 14.9 per cent of capacity.

"The forward movement already begun is plainly gathering impetus," Mr. Taylor said, "and it should, when it advances, sweep away all unsound policies which our great prosperity in the past has engendered, and many quack notions which have been born of our adversity.

"This, in time, will be forgotten and the real America in its simple and straightforward way will again lead world progress."

The total stock represented at the meeting in person or by proxy was 5,964,513 shares, of which 4,126,314 were common and 1,838,199 preferred shares.

## Market Value of 50 Stocks Up 3.35 P. C.

NEW YORK, April 1—The market value of 50 representative stocks listed on the New York Stock Exchange at the close of business for the week ended March 30 was $10,788,821,375, an increase of $349,833,375, or 3.35 per cent, as compared with the market value of $10,438,988,000 at the close of the preceding week, according to a compilation by Paul H. Davis & Co., members of the New York Stock Exchange.

At the close of the corresponding week a year ago, the same 50 stocks had a market value of $14,041,207,125, indicating a decrease during the year of $3,252,385,750, or 23.16 per cent.

## Untermyer Sees Decided Improvement in California

NEW YORK, April 1 (AP)—Samuel Untermyer, New York attorney, returning from his winter vacation in Palm Springs, Calif., today reported a decided improvement in business conditions in California, both in activity and in the temper of the people.

"A far more hopeful spirit prevails," he said, "and a better understanding on the constructive policies of the Administration. Public sentiment against quick remedies and issues such as the Townsend plan and the Huey Long brand of Socialism and other like nostrums which were rampant a year ago could not today muster a corporal's guard. I never knew so pronounced a reaction in a short time."

### Hupp Motor Works Lockout

DETROIT, April 1 (AP)—All office employees of the Hupp Motor Car Company, including the entire engineering staff, were dismissed today and locked out of the plant. About 300 persons were affected by the order. William B. Hurlburt, assistant to Archie M. Andrews, chairman of the company, described the action as a "purge." The dismissal was an outgrowth of the federal court suit in which J. Walter Drake, former chairman, asks that Mr. Andrews be required to resign and that contracts entered into by him be voided.

### Harris, Upham Merger

NEW YORK, April 1 (AP)—Merger of two New York Stock Exchange firms has been arranged, according to announcement made in Wall Street. It will unite Harris, Upham & Co., a leading wire house, and Boettcher, Newton & Co.

### Republic Steel Corp. Net Loss

A net loss is reported by the Republic Steel Corporation for the year ended Dec. 31, of $3,459,428 after taxes, interest, depreciation, preferred dividends of Trumbull Cliffs Furnace Company, etc., as compared with loss of $4,049,253 in 1933.

## Week's Sales of U. S. Bonds

(Transactions for the Week Ended March 30)

Changes in 32ds of 1 Per Cent

[illegible]

## Belgian Currency Steady in London

LONDON, April 1 (AP)—The Belgian belga was quickly adjusted to the new 72 per cent level on the foreign exchange market today and held near that figure through a day of featureless trading, closing at 28.27 to the pound, within 15 points of its opening rate of 28.12.

The United States dollar lost ⅛ cent to the pound, closing at $4.79⅞ to the pound, as compared with Saturday's close of $4.79⅜. The opening was at $4.77¾.

The French franc closed at 72.75 to the pound, as compared with Saturday's close of 72.8.

## Cotton Prices

(Reported by Thomson & McKinnon, Boston)

**New York**

| | Open | High | Low | Last | Net Chg |
|---|---|---|---|---|---|
| May | 10.95 | 11.01 | 10.85 | 11.00 | —.03 |
| July | 11.02 | 11.05 | 10.91 | 11.04 | —.05 |
| October | 10.51 | 10.52 | 10.36 | 10.49 | —.07 |
| December | 10.55 | 10.55 | 10.39 | 10.50 | —.08 |
| January | 10.58 | 10.58 | 10.42 | 10.55 | —.09 |

Spots 11.30. Tone at close steady.

**Liverpool**

| | Open | High | Low | Last | Net Chg |
|---|---|---|---|---|---|
| May | 6.14 | 6.14 | 6.03 | 6.05 | —.08 |
| July | 6.08 | 6.08 | 5.97 | 5.98 | —.09 |
| October | 5.80 | 5.81 | 5.68 | 5.70 | —.11 |
| December | 5.77 | 5.77 | 5.72 | 5.72 | —.07 |
| January | 5.78 | 5.78 | 5.65 | 5.67 | —.12 |

### Iowa Road Refunding Bonds

CHICAGO, April 1—Twenty-four issues aggregating $12,434,000 of primary road refunding bonds, obligations of the issuing Iowa counties, are being offered by Halsey, Stuart & Co. The offerings are a part of the refinancing program authorized in 1934 by the General Assembly of Iowa. A total of 68 issues were involved this year, aggregating $31,306,000. The present offerings, constituting about 40 per cent in volume of all bonds sold, mature variously from 1936 to 1949, and are priced to yield from 0.40 to 2.45 per cent.

### General Electric Gets Award

The General Electric Company has just received an award for about $500,000 to build two of the world's largest synchronous condensers for the city of Los Angeles to be installed on the Boulder Dam line. The apparatus will be built at Schenectady and will require about eight months for completion of manufacture and delivery. Each condenser will weigh 640,000 pounds and will be rated at 60,000 Kv-a.

### Omnibus Corp. Profit

CHICAGO, April 1 (AP)—The annual report of the Omnibus Corporation, holding company owning stock of New York & Chicago Transportation Companies, reports consolidated net profit for 1934 of $489,170, compared with $151,312 in 1933.

### Favorable Dividend Changes

NEW YORK, April 1 (AP)—Favorable dividend changes last week totaled 16 compared with 22 in the previous week, according to the Standard Statistics Company, unfavorable changes numbered 6 compared with 11 in the week before.

## Mixed Trend In Business Activity

NEW YORK, April 1—Statistics appearing during last week indicated a mixed trend in business activity, according to Moody's index figures for freight car loadings, electric power production, and steel ingot output.

These index figures are adjusted for seasonal variation—that is, if the change from the previous week should coincide with the normal seasonal change, the index figure would be unchanged.

| | Car'l'gs | Elec. | Steel | Com'd |
|---|---|---|---|---|
| Latest week | 63.5 | 111.6 | 50.5 | 75.2 |
| Previous week | 62.2 | 111.4 | 51.5 | 75.0 |
| Month ago | 61.9 | 111.0 | 54.2 | 75.7 |
| Year ago | 63.6 | 107.3 | 50.1 | 73.7 |
| 1935 high | 66.0 | 113.3 | 63.9 | 79.5 |
| 1935 low | 59.8 | 110.6 | 50.5 | 74.8 |

(1923 weekly average 100).
Copyright, 1935, by Moody's.

## Chicago Board

(Reported by Thomson & McKinnon, Boston)

**Wheat**

| | Open | High | Low | Last | Net Chg |
|---|---|---|---|---|---|
| May | .95¼ | .95¼ | .94⅛ | .94⅝ | — ⅞ |
| July | .92⅛ | .92¼ | .90⅞ | .91⅜ | — ⅞ |
| September | .91⅞ | .91⅞ | .90⅝ | .90⅞ | —.01⅛ |

**Corn**

| | Open | High | Low | Last | Net Chg |
|---|---|---|---|---|---|
| May | .80¼ | .80⅝ | .79⅞ | .80½ | + ¼ |
| July | .74⅝ | .74⅝ | .74 | .74⅛ | — ⅜ |
| September | .70½ | .70⅝ | .69⅞ | .70 | — ⅛ |

**Oats**

| | Open | High | Low | Last | Net Chg |
|---|---|---|---|---|---|
| May | .44⅝ | .44⅝ | .44⅛ | .44⅜ | — ⅛ |
| July | .40⅛ | .40⅛ | .40⅝ | .40⅞ | — ⅛ |
| September | .37⅝ | .37⅝ | .37¼ | .37⅜ | — ⅛ |

**Winnipeg Wheat**

| | High | Low | Last |
|---|---|---|---|
| May | .85⅜ | .84⅞ | .85 |
| July | .85 | .84½ | .84⅝ |

## Dividend Declarations

A dividend of 50 cents a share, representing a payment of $1,070,957 to 5074 stockholders, is announced by the Pittsburgh Plate Glass Company. The dividend is payable April 1.

### Canadian Financing

NEW YORK, April 1 (AP)—Canadian Government and municipal financing during the first three months of 1935 totaled $71,213,600, compared with $73,202,653 in 1934 and $19,183,943 in 1933, according to figures compiled by Wood, Gundy & Co. Ltd. All financing in these three months over the last three years has been taken care of through the sale of internal issues.

### Cotton Rallies After Drop

NEW YORK, April 1 (AP)—Early declines of 18 to 20 points, attributed to hedging and liquidation, were followed by partial recoveries in cotton today on trade buying and covering. July contracts, after selling off to 10.91, rallied to 11.01 and were holding around 10.98 in the mid-afternoon market.

### Transit Revenues Decline

NEW YORK, April 1 (AP)—The Transit Journal reports another drop in transit revenues for last week as compiled from reports by a representative group of companies. The publication's index stood at 97.26 for the current week. A slight percentage point under the like week last year.

## U. S. Officials See Over Billion New Financing in 1935

### And Refinancing of Some $3,000,000,000 Old Issues Thought Possible

WASHINGTON, April 1 (AP)—A billion dollars—or more—in new securities for 1935 was privately predicted today by officials after March flotations of stocks and bonds totaled $281,000,000 through a $73,000,000 issue of Southern California Edison Company, Ltd., marketed chiefly to retire outstanding 5 per cent bonds.

The $281,000,000 was a record high for any single month since the securities and exchange commission began functioning and the $73,000,000 in 25-year, 3.75 per cent bonds was a new record single issue.

Commissioner James M. Landis commented that while there may be some let-up, "no significant indications of any real decline in activity on the part of prospective registrants are as yet apparent."

Chairman Joseph P. Kennedy has said a primary basis for recovery was to get new capital into the securities market.

Most of the new issues will be sold to the public to get money to buy back old securities. The new stocks and bonds are at lower interest rates, so that the companies are saved substantial sums in interest.

Further, officials said, the movement of hundreds of millions into new securities would loosen other billions that have been in the hands of investors seeking outlets for their funds.

Commissioner Landis noted the March total "would seem to give further evidence for the belief that many American businesses have decided that the time is ripe for undertaking to refund old issues at lower interest rates."

Mr. Kennedy has said that some $3,000,000,000 in old bonds might be refinanced if the companies concerned had confidence in the situation.

## Money Markets

[illegible]

**Valuation of the Dollar**

Special from Monitor Financial Bureau

NEW YORK, April 1—The following [illegible] tations, in cents, of the value of the [illegible] on the local foreign exchange ma[illegible] based on quotations for the French [illegible] on the days indicated, compare:

| | Mar. 30 | Mar. 29 | Mar. 28 | Mar. 27 |
|---|---|---|---|---|
| High | 100.7 | 100.7 | 100.7 | 100.7 |
| Low | 100.6 | 100.6 | 100.6 | 100.5 |
| Last | 100.7 | 100.7 | 100.6 | 100.6 |

Range since legal devaluation:
High—107.6 Low—99[illegible]
Feb. 5, 1934 Apr. 21, [illegible]

The President's proclamation of J[illegible] 1934, fixed the domestic gold price [illegible] dollar at 59.06 per cent of its old par[illegible] On the basis of the old parity, the v[illegible] the dollar in terms of the Frenc[illegible] franc was 59.47 cents at the close.

**Treasury Statement**

WASHINGTON, April 1 (AP)—The [illegible] of the Treasury on March 29 was: [illegible] $46,521,889; expenditures, $49,581,2[illegible] ance, $2,429,960,209; customs rece[illegible] the month, $30,578,781. Receipts [illegible] fiscal year (since July 1), $2,854,19[illegible] penditures, $5,057,128,129 (includ[illegible] $12,969,293 of emergency expenditu[illegible] cess of expenditures, $2,202,931,4[illegible] assets, $1,864,921,049.

**Pasadena City School B[illegible]**

Special to The Christian Science [illegible]

PASADENA, Calif., April 1—A[illegible] of $275,000 in bonds of the Pasa[illegible] Elementary School District is [illegible] to have brought the best price[illegible] by any issue in the history of Lo[illegible] County. The bonds, bearing 3 p[illegible] terest, were sold by the board [illegible] visors to Weeden & Co. of Los [illegible] a premium of $4331.

Commerce and Finance • *Status of Power Utilities Given Boost by U. S. Commission* • Business and Industry

## Wallace Asks U. S. Cut High Tariffs To Raise Exports

### Urges Middle Course Raising Import Total by Half Billion Dollars

WASHINGTON, April 1 (AP)—Stimulation of American export trade by reduction of tariffs is urged by Secretary Wallace as the key to the doors of prosperity.

If other nations are to buy American-produced goods, he argued in a radio address, they must be able to pay for them and must be enabled to meet the bill by shipping their own products to the United States.

**Gold Payments Not Answer**

He asserted that in the last year "the deficiency of imports has been made up with gold," adding:

"Few countries can part with much more without undermining the bases of their currencies. Not only are we faced, therefore, with the possibility of a continuation of exports at the present low level, but we are in real and immediate danger of a still further recession unless steps are taken to make possible greater imports from abroad.

"Nevertheless, the simple fact that if we are to have any exports we must have imports, gets only lip service throughout the country. Minority groups, among whom tariff-protected groups are plentiful, clamor as of old for special favors enabling them to grab a larger share of the national income.

"Of 177 bills or resolutions involving foreign trade introduced into Congress up to the first of March, only five seemed designed to increase imports while 56 were designed to restrict them further."

**U. S. Must Buy More Abroad**

If the country "refuses to import goods," he added, "it ought at least to be prepared to face the consequences." Mr. Wallace continued:

"In agriculture alone, as I have repeatedly pointed out, we would have to make the retirement of from 40,000,000 to 100,000,000 acres of crop land.

"We would be faced with the necessity of a regimentation of our economic life and of our activities in general, compared with which such measures as the Agricultural Adjustment Act would seem quite insignificant.

"The pain of adjustment would be less, I think, if we took a planned middle course, one which might perhaps call for imports of an additional $500,000,000 worth of goods annually, and for the permanent withdrawal of either 25,000,000 acres of good farm land or an equivalent amount of poor farm land.

"In order to follow such a course we shall have to reduce our tariff."

## Large Real Estate Deals in New York

NEW YORK, April 1 (AP)—Real estate deals involving familiar properties on midtown Fifth Avenue—Manhattan's "Gold Coast" of commerce—featured New York's past real estate month which has closed on a note of optimism unequaled in years. Experienced real estate men regarded the revival as forerunning the long awaited turn in the market.

The old E. H. Harriman residence at Sixty-Ninth Street and Fifth Avenue was sold to an investing syndicate for replacement by a tall apartment building.

The Harriman National Bank Building at Forty-Fourth Street and Fifth Avenue was leased for a long term, with purchase option, by the Bankers Trust Company, for use as a bank branch.

A deal announced recently involved the De Pinna Building at Fifty-Second Street, taken by an investor from August Heckscher's Anahma Realty Corporation.

## Motor Output Last Week Makes Record

*Special to The Christian Science Monitor*

Detroit, April 1

AN ALL-TIME high for automobile manufacturing was reached last week with 103,286 passenger cars and trucks produced.

Week of July 12, 1930, was the date of the previous peak when 102,000 units were produced. Production this week last year was 79,913.

Production in 16 plants remained the same as last week, eight showed an increase, two declined, and one plant remained closed.

## Chicago Business Slightly Improved, Observe Traders

*Special from Monitor Bureau*

CHICAGO, April 1—A slight improvement in wholesale turnover and an unchanged retail market marked last week in Chicago business circles, according to observers of the Chicago Association of Commerce.

Early arrivals from out of town for the Mid-Season Fashion Week activities to start today at several hundred local manufacturing and wholesale institutions, under the sponsorship of the Association of Commerce, gave the middlemen their spurt.

Fashion Week, which has been advertised extensively in trade circles, has been devised to give department stores and other fashion outlets an opportunity to do their last-minute stocking-up before the real Easter rush begins.

The drop in temperature last week showed its effects upon retail business. While sales equaled or slightly surpassed those of the like period in 1934, interest in seasonal commodities followed the drop in the mercury.

Industrial trends and employment continued their slight improvement. In like fashion, public utilities, with little exception, reported activity ahead of the like week last year.

## Commodity Prices Decrease Slightly in March 23 Week

*Special to The Christian Science Monitor*

WASHINGTON, April 1—Wholesale commodity prices for the week ended March 23 showed another moderate decline, according to the United States Bureau of Labor Statistics.

The decline of 0.8 per cent placed the bureau's index for the week at 78.8 per cent of the 1926 average. Although the reaction during the past two weeks has forced the general price level down 1 per cent from the high point of the year, present prices are 7 per cent higher than the corresponding week of a year ago, and 30 per cent above two years ago, when the indexes were 73.5 and 60.5, respectively.

Continued weakness in the prices of farm products and foods largely accounted for the decline in the composite index during the week. Other groups recording decreases were hides and leather products, textiles, metals and metal products, chemicals and drugs, and miscellaneous commodities.

| | Mar23 1935 | Mar16 1935 | Mar24 1934 | Mar25 1933 |
|---|---|---|---|---|
| All commodities .. | 78.8 | 79.4 | 73.5 | 60.5 |
| Farm products ... | 77.6 | 79.2 | 61.4 | 43.6 |
| Foods ........... | 81.1 | 82.6 | 67.3 | 55.4 |
| Hides & lthr prods | 85.8 | 86.0 | 88.8 | 68.8 |
| Textile products.. | 68.8 | 69.0 | 76.0 | 51.1 |
| Fuel & light mtrls | 74.0 | 73.8 | 72.4 | 63.6 |
| Met & met prods | 84.9 | 85.0 | 86.4 | 77.4 |
| Building mtrls.... | 85.0 | 84.6 | 86.2 | 70.2 |
| Chemicals & drugs | 80.9 | 81.5 | 75.8 | 71.7 |
| Housefurn goods.. | 81.9 | 81.9 | 82.5 | 72.3 |
| Miscellaneous .... | 68.8 | 69.0 | 69.2 | 59.3 |
| All comdties other than farm prods and foods ...... | 77.3 | 77.3 | 78.6 | 66.1 |


BOSTON MUTUAL
LIFE INSURANCE COMPANY

A Few Facts Concerning a Massachusetts Company

Its total assets on Dec. 31, 1934, amounted to **$11,012,579.**

Its total liabilities were **$10,930,348.** of which sum **$9,982,718.** represents the reserve to protect existing policy contracts.

During 1934 the Company made an increase of business in force of over 4½%, bringing the total to **$70,919,626.**

The total income from all sources during 1934 amounted to **$3,411,482.**

During 1934 the Company paid to its policyholders for death claims, cash surrender values and dividends the sum of **$1,769,934.**

Since its organization the Company has paid to its policyholders the sum of **$23,028,975.** or **$12,016,396.** more than the present assets.

The Company's surplus on December 31, 1934, including dividends declared and apportioned for 1935 and unassigned funds, was **$640,127.**

The Company has declared the same rate of dividends for 1935 on both ordinary and weekly premium policies as prevailed in 1934.

H. O. EDGERTON, President    E. C. MANSFIELD, Sec'y & Treas.

DIRECTORS

Jay R. Benton, Francis J. Carney, Willard B. Clark, Herbert O. Edgerton, Damon E. Hall, Frank H. Hardison, Lester G. Hathaway, Seward W. Jones, Charles H. Keith, Robert Luce, Edward C. Mansfield, William P. McPherson, John W. Marno, Frank L. Richardson

HOME OFFICE

Boston Mutual Life Building, 160 Congress St., Boston


## Steel Consumption During Week Tops Output and Sales

### Tempo of Industry, However, Slowing Down Gradually—Scrap Price Rises

By H. A. Knight

*Special to The Christian Science Monitor*

NEW YORK, April 1—The tempo of the steel industry continues to slow down gradually. Consumption is holding up better than other departments, such as production and sales.

Actual performance of the industry is better than sentiment. Steel consumers see the possibility of an abandonment of the steel code, or at least a radical modification.

Steel consumers feel that any tampering with the steel code would result in lower prices, and hence it behooves consumers to stay away from the market unless steel for immediate consumption is needed.

What few price changes have taken place have been downward. During the last week a small maker of cold-finished bars at Cleveland filed with the American Iron and Steel Institute a reduction by $3 a ton, effective today. So far, other makers have not followed this lead.

**Motor Trade Aids West**

There is still a sharp division in steel sentiment and performance between the East and West. In the latter division the steel makers are well supported by the makers of automobiles and farm tools, it being difficult to say which are relatively the busier. The latter claim a shortage of skilled labor. Retail sales of automobiles have probably been better than expected and production has by no means reached its peak for the year.

In the East, support is lacking on the part of the builders, railroads, shipbuilders and certain other major consumers. The unusually good demand for tin plate, however, is helping all sections of the country. Present tin-plate production is fully 90 per cent of rated capacity.

New inquiry for fabricated structural steel is less than 3000 tons, and the lightest for any time in the last two years.

The backlog of structural steel orders on books is about 35 per cent less than a year ago.

Washington is giving attention to various phases of the steel industry just now. The uncertainty of Belgian currency makes it seem probable that our Government will not reduce the duty against Belgian steel after all, the reduction having been designed originally as part of the reciprocal tariff agreement between the United States and Belgium. The American steel makers are much concerned over competition from foreign steel.

The NRA is giving heed to complaints of pig iron producers along the Atlantic seaboard to the effect that the large imports of foreign pig iron are making it difficult for domestic iron producers to adhere to the rules of the steel code. They point out that not a merchant furnace along the Atlantic seaboard is in operation because of this imported iron. It is predicted, too, that not a merchant furnace in the East will be restarted this summer.

**Producers Cut Operations**

Two steel producing districts are scheduled to reduce operations quite sharply this week. Thus at Wheeling the pace is to be 80 per cent of capacity from 90 per cent last week. The gait at Youngstown will be 49 per cent today compared with an average for the week of 53 per cent and a pace of 55 per cent last Monday. At Pittsburgh, however, the pace is to be unchanged at 35 per cent of capacity.

One of the most constructive developments of the week was the advance of 50 cents a ton in heavy melting steel scrap at Pittsburgh, as proved by a purchase of 5000 tons by one of the steel mills. The price paid for it was $12.25 a ton.

Exports of iron and steel in February declined 13 per cent, while imports increased 27 per cent. However, the imports were light by comparison with exports, or as 28,905 tons compares with 228,537 tons for outgo. The exports shrank largely because of a falling off in steel scrap.

## Boston Mutual Life Insurance Co. Report

In its annual report for 1934 the Boston Mutual Life Insurance Company says in part:

The company's premium income for 1934 substantially exceeded its premium income for 1933.

At the close of the year, it had 4½ per cent more of insurance in force than when the year began. In 1933 this was one of the few insurance companies to show an increase of insurance of more than 3 per cent.

That it has scored an even larger increase in 1934, this time 4½ per cent, shows that its agency department is alert in carrying the company's story to the public and that the company itself enjoys a standing that wins public confidence.

## Rockefeller $63,637,375 Holder of Socony-Vacuum

WASHINGTON, April 1 (AP)—John D. Rockefeller Jr. was reported by Socony-Vacuum Oil Company to own $63,637,375 in shares of the company.

This was shown in the company's registration statement with the Securities Commission for permanent listing of 31,708,457 shares of its common on the New York Stock Exchange.

At the same time, in a registration for General Electric Company, Owen D. Young, director and chairman of the board, was shown to own but $173,800 in shares of his company. Gerard Swope, president, and the members of his family, however, were listed as holding $1,547,612 in General Electric shares.

## Administration Report Sees Shortage of Electric Power

### National Survey Says Normal Industrial Activity Would Find Facilities Unequal to Demand—News Bullish on Utility Securities

*Special from The Christian Science Monitor Bureau*

WASHINGTON, April 1—For the first time the Roosevelt Administration today gave a substantial boost to the power utilities of the United States and to the value of securities in such utilities held by millions of private investors throughout the country.

In the face of declining utility securities, due in some measure to the New Deal's persistent campaign against rates and against the holding company system for over a year, it declared a serious shortage of electric power—a development expected to have an immediate stimulating effect on power securities and upon the launching of new security issues for the expansion of the industry.

**California Issue a Harbinger**

Simultaneously, announcement by the Securities and Exchange Commission of registration of a $73,000,000 issue by the Southern California Edison Company, Limited, the largest single issue since the passage of the securities act in 1933, was hailed in Administration circles as having definitely broken the frozen securities market and at the same time testified to the existence of a promising future for the industry.

The single power issue brought the total of new security registration for the month of March to $281,000,000, a new high record, and led officials to forecast a total for 1935 of a billion dollars.

The Power Commission report showing a critical shortage of electric power was a summary of the first part of its interim report of its national power survey. So serious is the shortage, according to the commission, that a resumption of normal industrial activity would find existing power facilities inadequate to meet the demand in almost every section of the country, and a war would find the industrial centers of the East and Midwest crippled.

**Few Areas Have Enough Power**

Only sections of the country where the report found sufficient surplus capacity to meet normal industrial needs are Florida, parts of Michigan and Illinois, an area along the lower Mississippi, parts of Texas, and North Dakota, New Mexico, Montana, Washington, Minnesota and Oregon.

There is nothing in the report to indicate that privately-owned power facilities will lose their market due to the competition of new Government-owned projects. On the contrary it would indicate that in the areas which will be served by the new Government projects—the Tennessee Valley and the Pacific Southwest—the potential market should be able to absorb the full capacity of both new public and old private projects.

Critics of the Administration's power policies have contended that the TVA projects in particular would glut the market for power in an already overdeveloped field.

In detail, the report found that the use of electricity for domestic purposes and in industry has grown at such a rate that, with normal industrial activity, the demand would be at least 4,000,000 kilowatts in excess of that which existed in 1929. "This," it says, "would be equal to the capacity of some 50 large generating plants."

**Much Obsolescence Noted**

In the meantime there has been very little new construction of generating facilities so that actual capacity would be 2,325,000 kilowatts short of demand under normal conditions. This shortage, the report finds, is being rapidly accentuated by obsolescence of plants and failure to replace them as they would have been under normal conditions.

The commission's conclusion is that inefficient and obsolete plants with a capacity of 2,000,000 kilowatts sould be immediately scrapped and replaced and that "early construction of new plants with an aggregate capacity of 3,000,000 to 4,000,000 kilowatts is imperative."

The $73,000,000 Southern California Edison issue consists of 25 per cent 3¾ per cent refunding mortgage bonds, which will be used to retire an equal amount of 5 per cent bonds, comprising slightly more than half the funded debt of the corporation.

Officials at the Securities & Exchange Commission point to it as indicative of the tendency of corporations to avail themselves of favorable conditions for refunding operations, making possible a substantial reduction in fixed interest charges.

## The Week in Wall Street

By Harold M. Fleming

*Written for The Christian Science Monitor*

New York

Wall Street's principal interest in a rather quiet week was divided between the capital market and the international exchange situation.

Smart opinion has foreseen the revival of the capital issues market for some time. Last week the expectations came true, with the largest volume of offerings for a single week in three and a half years, close to $150,000,000. What was even more favorable was the fact that the issues were distributed fairly evenly among industrials, utilities, rails, and municipals, with offerings by Swift & Co., Pacific Gas & Electric, Chicago Union Station, and the Port of New York Authority.

The hitch comes in the fact that all the issues were for refunding purposes. There was no new money raised. The deals took advantage of the almost unprecedentedly low interest rates on long-term money for sound borrowers.

**Refunding Good Sign**

However, as a harbinger of good times the sudden flowering of the capital market is a favorable sign. A large volume of refunding marks one of the long, slow stages of recovery which naive economic hope has been telescoping these many years into the simple term reflation. For several years people have expected monetary recovery of business to result from the simple operation of making credit easily available. But the excess reserves at first accomplished nothing. Then they began to make interest rates low on the highest grade obligations. Then they encouraged refunding—the present development. Next they will begin to encourage new borrowing on long terms, and lastly, if recoveries from previous depressions are any evidence, commercial borrowing will revive.

An interesting episode in the week's investment market activity was the announcement of the City of New York that it would call $50,000,000 of its long-term bonds and refund most of them. After much difficulty and many stormy scenes between the city administration and the down-town bankers, the city's credit has improved sharply, due in part to budget balancing and in part to the improved demand for tax-exempts.

The high prices and low yields now current for good bonds are further shown by the expectation that an important piece of public utility financing will soon appear with a 3¾ per cent coupon, said to be the lowest ever offered on a long-term utility bond.

**The "Gold Bloc" Situation**

The fall from grace of the belga did not surprise the Street, nor did the consequent flow of gold to the United States. It is expected that either Switzerland or Holland will be next. The legend of sudden revalorization was somewhat dimmed, but it is thought to be a mathematical certainty that if revalorization by these other countries does not come suddenly, it will be preceded by a heavy flow of gold to this country. Gold would flow also to England, if sterling were on a gold basis, but with sterling only paper, transfers of fugitive funds to London will result merely in run-ups in sterling, such as occurred last week.

In respect to the longer term prospects for international exchange the one certainty in Wall Street's mind is that there will be continuous uncertainty. An era of international exchange somewhat like that of the sixteenth century seems in prospect, with cut-price international competition for gold, heavy speculative movements in exchange and heavy-handed official efforts to stop these, and periodic general competitive revalorizations of the precious metal. The fact that van Zeeland, the new "managed - currency" Prime Minister of Belgium, was scarcely more than 10 years ago a student at Johns Hopkins under the hard-money-and-orthodox-currency Professor Kemmerer was taken as evidence of the cultural collapse of nineteenth century currency principles.

**Wall Street Pessimistic**

In spite of last week's firmness in the stock market, the Street continues to be the bluest part of the United States. Probably some part of this pessimism is due to Wall Street's own private depression—the volume of stock trading in March was the smallest since 1918. But mostly it is due to a failure to see anything to inspire optimism in the outlook for business, politics, or international affairs. Inflation talk is very passé indeed, with the United States Treasury in the midst of a colossal refunding program. It is expected that automobile production will slow down soon as manufacturers begin to sell from stocks. Considerable attention will be paid to President Taylor's remarks at the annual meeting of U. S. Steel today.

Tension within the stock exchange persists. Interest has shifted almost entirely to the presidency. Unconfirmable rumors have it flatly that the nominating committee has decided to reject Mr. Whitney and nominate Mr. Gay. An evening paper here attempted to ballot all members but was blocked by a request from the nominating committee that members refrain from voting any such ballots.

Mr. Gay announced that if he was not nominated he would not run on petition, and Mr. Whitney refuses to state whether he would or not. Opinion is that he would and his supporters are making a last-minute rally to his support. In general, the opposition to Mr. Whitney comes from the commission brokerage houses, the support from floor traders, $2 brokers, and specialists. The issues cut quite deep but the whole controversy is extremely decorous and no personalities are being indulged in.

The current condition of the United States Treasury has improved recently so much that last week the Treasury sold only $50,000,000 of its bills instead of the now usual $100,000,000 a week. Since each week requires the meeting of a bill maturity of $75,000,000, the Treasury will dip into cash $25,000,000 instead of adding that sum to its general fund.

The banks are turning in cash to the Treasury to redeem the government bonds they had pledged as security for their national bank note issues. This latter help to the Treasury will not last, as in turn it will have to redeem these bonds this summer. But the other influences have no such offset, and contribute substantially to the present favorable credit position of the Treasury.

## Defaults Drawing RFC Further Into Nation's Business

### Corporation Owns or Controls Railways, Insurance Firms, Banks and Cotton

WASHINGTON, April 1 (AP)—The world's largest bank—the Reconstruction Finance Corporation—is going more and more into the nation's business as borrowers find it impossible to repay the agency which has to step in to save concerns from collapse.

This is agreed to by Jesse H. Jones, chairman of the board of the corporation, who recently said:

"It looks like we are in the utility business whether we want to be or not."

This statement came as a result of disclosure that a note of the Webster Corporation, secured by stock of the Utilities Securities Corporation, was overdue and that Harley Clarke of Chicago, head of the company, had sought unsuccessfully to have it extended. The note was given the corporation as part of the security for the $90,000,000 loan to the Central Republic Bank and Trust Company of Chicago, commonly known as the Dawes Bank.

As a ramification of this, the corporation could, if it desired, take over control of around 2000 public utility plants throughout the Middle West, including large corporations serving St. Louis and Indianapolis and other large western and middle western cities.

The corporation today owns outright, or can control:

Three insurance companies;

One real estate mortgage loan company;

One very profitable railroad;

Scores of national banks;

Four million bales of cotton.

It has a hand in wineries, distilleries, machine shops, foundries and other businesses through its loans.

Following the best banking practices, Mr. Jones and the board of directors of the corporation insist on keeping in close touch with the security behind loans made by the corporation. The biggest and most important loans are negotiated through the chairman. He personally dickers with railroad officials and owners before any commitments are made and recently he has been insisting that arrangements must be made so that interest and other fixed charges of the borrowers are reduced.

The corporation, founded during the Hoover administration as a means of aiding stricken banks, has gradually evolved into a general lending business in an effort to put the country back on its feet.

## Surplus of Wheat Throughout World Materially Reduced

*Special to The Christian Science Monitor*

WASHINGTON, April 1—The Bureau of Agricultural Economics estimate the surplus of wheat available March 1 for export or carry-over in leading exporting countries, together with stocks at United Kingdom ports and quantities afloat at 664,000,000 bushels. This compares with 919,000,000 bushels a year ago and 1,000,000,000 bushels two years ago.

World shipment of wheat since January 1, says the bureau in its current report on world wheat prospects, have been less than those of last year by more than 1,000,000 bushels a week, with Argentina and Australia each averaging approximately 450,000 bushels a week more and North America 1,800,000 bushels less than during the like period last year.

Estimates of the winter wheat area in 18 countries, (not including Russia) for which estimates are available, indicate an increase of 2 per cent over the area sown in the same countries last year, and an increase of 3 per cent over the area sown for the 1933 harvest.

The bureau estimates the net European wheat deficit, excluding Danubian countries, at about 395,000,000 bushels compared with about 389,000,000 bushels a year ago. The Danubian Basin March 1 surplus for export or for carry-over is estimated at about 18,700,000 bushels compared with 10,600,000 bushels a year ago.

## China Buys Cotton And Wheat on Credit

WASHINGTON, April 1 (AP)—Taking only about one third of the $50,000,000 credit authorized by the RFC, China has concluded its purchases of American cotton and wheat.

Jesse H. Jones, chairman of the RFC, said today that after buying 159,536 bales of cotton, 338,000 barrels of flour and 10,769,340 bushels of wheat, Dr. W. P. Wei has returned to China. The total operation was $17,105,385, of which $10,000,000 was spent for cotton, $6,000,000 for wheat and $1,105,385 for flour. The Government of China has repaid $2,205,000 of the money lent to buy cotton.

## Lumber Shipments Show Rise Over Previous Week

WASHINGTON, April 1 (AP)—Shipments and orders of lumber for the week ended March 23 were reported today by the national lumber manufacturers association to have shown an increase over the previous week.

As compared with the similar week of a year ago production showed a nine per cent decrease and shipments were 13 per cent higher, the report said.

Reports from 1131 mills gave production of 170,595,000 feet, shipments 194,052,000 feet and orders 194,785,000 feet. Revised figures for the preceding week from 1149 mills showed production at 174,390,000 feet, shipments 192,820,000 feet and orders 194,689,000 feet.

## Dividend Meetings Scheduled for Week

THE following dividend meetings are scheduled for this week by companies listed on the New York Stock Exchange:

Abraham & Straus
Amer. Smelting & Refining
Amer. Water Works & Electric
Beneficial Industrial Loan
Brown Shoe
Carolina, Clinchfield & Ohio Ry.
Cerro de Pasco Copper
Columbia Gas & Electric
Cluett, Peabody & Co.
General Cigar
Homestake Mining
Kroger Grocery & Baking
Loew's
Loose-Wiles Biscuit
Maytag
Melville Shoe
Solvay Amer. Investment
Spiegel, May, Stern
Union Oil of California

## Bank Says U. S. Must Share Blame For Currency Disorders

NEW YORK, April 1 (AP)—The National City Bank of New York lays a "grave share of the responsibility" on the doorstep of the United States for current world currency disorders in its monthly review issued yesterday.

The world currency apple-cart, the bank says, owes its upset in no small measure to the devaluation of the dollar by the United States. Furthermore, it is stated, "it is a mistake to believe that this country can escape the consequences if the disorders become more serious or widespread."

What of early stabilization of world monies? the review asks. In answer, four conditions are set out which must be met before lasting stabilization can be attained.

"These conditions are, first, satisfaction in each country with its internal price level and the establishment of an internal equilibrium giving reasonable stability of prices.

"Second, establishment of currency values equating price levels between countries.

"Third, a truce in the arbitrary interference with trade.

"Fourth, elimination of fiscal uncertainties and establishment of such security for capital as will prevent disrupting flights of funds from one country to another in search of safety."

## France Reduces U. S. Hides Quota Sharply For Second Quarter

PARIS, April 1 (AP)—The American quota on hides for the second quarter of 1935 was cut sharply today.

The quota on patent leathers was cut to 41,200 kilograms (90,830 pounds), as compared with 51,560 kilograms (113,670 pounds) for the same period of 1934.

The importation of curried cowhides is prohibited, as compared with the 8900 kilograms (19,621 pounds) permitted last year—overshipments being given as the reason.

The goats' hides quota is cut to 2821 kilograms (6239 pounds) from 4950 kilograms and the quota on calves' hides is reduced to 3480 kilograms (7672 pounds) from 6007 kilograms.

The total quota of apples and pears is reduced from 100,000 metric quintals (11,020 short tons) to 67,000 metric quintals (7383.4 short tons), but the American portion of this quota has not yet been announced.

The importation of agricultural machinery also is to be cut but how this will hit the United States will be indicated only when quotas by countries are published.

## Prison-Made Goods Flood Retail Marts

*Special from Monitor Financial Bureau*

NEW YORK, April 1—Retail markets of the country are being flooded by prison-made goods despite NRA compacts and regulations, according to the National Retail Dry Goods Association, which asserts that such products remain a threat to labor and employment in private industries.

"Retailers hoped that the Compact for Prison Labor, approved by the National Recovery Administration, would correct unfair competition abuses which prison-made goods present to private industries and the employment of labor," said Channing E. Sweitzer, managing director of the association, "but it is evident that this problem is far from solved. The products of penal institutions are still being sold in open markets under conditions and at prices with which private industry cannot compete.

"Removing prison goods completely from the open market and confining their use to state-supported institutions would mean a return to a far more prosperous condition of those industries subjected to such competition," he declared.

## $71,000,000 Canadian Financing in Quarter

*Special from Monitor Financial Bureau*

NEW YORK, April 1—During the first three months of this year Canadian Government and municipal financing totaled $71,213,600, compared with $73,202,653 in 1934, and $19,183,943 in 1933, according to Wood, Gundy & Co. All financing in these three months over the past three years has been taken care of through the sale of internal issues.

March financing amounted to $15,464,900, and consisted largely of the issue of $15,000,000 Dominion of Canada Treasury notes, the $320,000 Verdun R. C. schools issue and approximately $100,000 Province of Manitoba bonds which were held under option. This compares with $25,928,999 of financing in March of last year and only $380,727 in March of 1933.

## Treasury Income Is Higher Than Outgo in March

### $56,000,000 Surplus Reported—Nine Months Deficit $2,193,000,000

WASHINGTON, April 1 (AP)—The Treasury closed its books on three-quarters of the fiscal year $2,193,000,000 in the hole, but was gratified at a surplus for March, the first in 41 months.

Not since September, 1931, the public accounts office said, have the books shown more income than outgo for any month.

They had been expected to produce some $300,000,000, but instead climbed to $323,000,000, and that with two days yet to be reported. In addition miscellaneous tax collections were $60,000,000 greater than March of last year.

The result was total revenues for the month of $585,000,000. Expenditures aggregated $529,000,000, leaving a tidy surplus of $56,000,000.

For the quarter and for the fiscal year to date, however, the situation was different. Since Dec. 31, receipts have totaled $1,001,000,000, and expenditures $1,495,000,000, for a deficit of $494,000,000.

Figures for the nine-month period since the fiscal year began revealed income of $2,847,000,000, expenditures of $5,040,000,000 and a deficit of $2,193,000,000.

These figures are all on the right side of what the books showed for the corresponding period of the last fiscal year. This was: Receipts, $2,300,000,000; expenditures, $4,794,000,000, and deficit, $2,494,280,000.

Despite the surplus for the month, the public debt increased by $276,000,000 due to large mid-month borrowings. This, however, was offset by an increase of $352,000,000 in the Treasury's cash on hand, with the difference accounted for by public debt retirements and gold increment.

At the close of the month the public debt totaled $28,802,566, by comparison with $26,155,717 a year ago and $26,155,000,000 when the fiscal year began last July 1.

## U. S. Sugar Exports Rise 156 P. C. in First of 1935

*Special to The Christian Science Monitor*

NEW YORK, April 1—United States sugar exports during the first two months of 1935 totaled 19,444 long tons, compared with 7563 tons in the like period of 1934, according to Lamborn & Co. This is an increase of about 156 per cent.

The exports for January-February of 1935 are the largest of any corresponding two months' period in 10 years, or since 1925, when the shipments totaled 25,935 tons.


VACATION PROBLEMS EASILY SOLVED
by

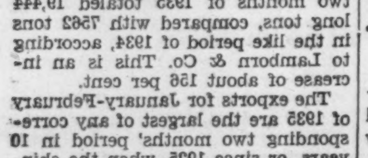


TICKETS-TOURS-CRUISES
PROVIDENCE, R. I.

Send Us Your FUR COATS and FABRICS
and be assured of safe keeping during the summer months.
DRUMMOND'S HAND LAUNDRY
Serving the public since 1901
121 Laura St., Providence, R. I.
Tel. Hopkins 0110

The MINDEN
Modern Apartment Hotel
Transient Guests Accommodated
An ideally located, quiet, refined and homelike dining room. Short walk from down town. Handy to all East-Siders. Ample parking space.
Daily Luncheon 12 to 2, 50c and 65c
Evening Dinners 6 to 8, $1.00 and $1.50
Sunday Dinners 1 to 2:30 and 6 to 7:30, $1.00 and $1.50
No beer or other intoxicating drinks sold
123 WATERMAN STREET
Providence, Rhode Island

In Honor of
Shepard
55th Anniversary
a great celebration will be held, beginning
Wednesday, April 3rd
Medal-taking values will be presented in honor of each of THE SHEPARD STORES 55 years of progress. Plan now to
Shop at
The Shepard Stores
Wednesday, April 3rd
the opening day of this great Anniversary Sale

# World Vista by Short Waves

A table of the principal short-wave stations of the world is presented on the first Monday of each month.

| Call Letters | Location | Wavelength Meters | Frequency Megacycles | Transmissions, E. S. T. |
|---|---|---|---|---|
| RV15 | Khabarovsk, U. S. S. R. | 70.65 | 4.24 | 1-8 a. m. |
| HC2ET | Guayaquil, Ecuador | 63.23 | 4.80 | 8:15-11 p. m. Wed and Sat. |
| OAX4D | Lima, Peru | 51.90 | 5.78 | 9-11:30 p. m. Wed and Sat. |
| TIGPH | San Jose, Costa Rica | 51.46 | 5.83 | 7-10 p. m. irregularly. |
| YV5BMO | Maracaibo, Venezuela | 51.28 | 5.85 | 8:15-9:30 p. m. |
| HJ2ABC | Cucuta, Colombia | 50.93 | 5.89 | 6:30-9 p. m. |
| HJ4ABE | Medellin, Colombia | 50.43 | 5.95 | 8-9 p. m. |
| RV59 | Moscow, U. S. S. R. | 50.00 | 6.00 | 3-6 p. m. |
| XEBT | Mexico City, Mexico | 49.98 | 6.00 | 5 p. m.-midnight. |
| COC | Havana, Cuba | 49.92 | 6.01 | 8:30 a. m.-12:30; 4-7 p. m. |
| DJC | Zeesen, Germany | 49.83 | 6.02 | 8:05-10:45 p. m. |
| HP5B | Panama City, Panama | 49.75 | 6.03 | 8-10:30 p. m. |
| W1XAL | Boston, Mass. | 49.67 | 6.04 | 5-7 Sun.; 7:30-9 Tues. and Thurs. |
| HJ1ABG | Barranquilla, Colombia | 49.65 | 6.04 | 6-10 p. m. |
| GSA | Daventry, England | 49.59 | 6.05 | 6-8 p. m. |
| VQ7LO | Nairobi, Kenya Colony | 49.50 | 6.06 | 11 a. m.-2 p. m. |
| W8XAL | Cincinnati, Ohio | 49.50 | 6.06 | 6:30 a. m.-7 p. m.; 11 p. m.-2 a. m. |
| W3XAU | Philadelphia, Penna. | 49.50 | 6.06 | 8-11 p. m. |
| ZHJ | Penang, Straits Settlements | 49.40 | 6.08 | 8-10 a. m. |
| 2RO | Rome, Italy | 49.30 | 6.09 | Mon., Wed., Fri. 6-7:30 p. m. |
| W9XAA | Chicago, Illinois | 49.34 | 6.08 | Irregularly in evenings. |
| VE9GW | Bowmanville, Ontario | 49.28 | 6.09 | Mon., Tues., Wed., 3-12 p. m.; Thurs., Fri., Sat., 7 a. m.-12 p. m.; Sun., 1-9 p. m. |
| ZTJ | Johannesburg, South Africa | 49.20 | 6.10 | 3:30 a. m.-4 p. m. |
| W3XAL | Bound Brook, N. J. | 49.18 | 6.10 | Mon., Wed., Sat., 5 p. m.-1 a. m. |
| W9XF | Chicago, Illinois | 49.18 | 6.10 | Tues., Thurs., Fri., Sun. 4-9:30 p. m.; 11 p. m. to 2 a. m. |
| HJ4ABL | Manizales, Colombia | 49.15 | 6.10 | 6-7 p. m.; Sat., 9-11 p. m. |
| VE9HX | Halifax, Nova Scotia | 49.10 | 6.11 | 8:30-11:30 a. m.; 5-10 p. m. |
| YV3RC | Caracas, Venezuela | 49.10 | 6.11 | 5-10 p. m. |
| GSL | Daventry, England | 49.10 | 6.11 | Sat., Sun., Tues., Thurs. 10-11 p. m. |
| W2XE | Wayne, N. J. | 49.02 | 6.12 | 6-11 p. m. |
| W8XK | Pittsburgh | 48.86 | 6.14 | 4:30 p. m.-1 a. m. |
| CJRO | Winnipeg, Canada | 48.85 | 6.14 | 8-11 p. m. |
| CSL | Lisbon, Portugal | 48.85 | 6.14 | 1-7 p. m. |
| YV2RC | Caracas, Venezuela | 48.78 | 6.15 | 4:30-9:30 p. m. |
| HJ3ABF | Bogota, Colombia | 48.62 | 6.17 | 7-11 p. m., irregularly. |
| JZG | Nazaki, Japan | 47.39 | 6.33 | Irregularly, 5-7:40 a. m. |
| HJ1ABE | Barranquilla, Colombia | 46.51 | 6.45 | 6:30-10:30 p. m. |
| HJ5ABD | Cali, Colombia | 46.30 | 6.48 | 7-10 p. m. |
| YV6RV | Valencia, Venezuela | 46.01 | 6.52 | 5:30-9 p. m. |
| TIPG | San Jose, Costa Rica | 45.80 | 6.55 | 6:30-11 p. m. |
| PRADO | Riobamba, Ecuador | 45.31 | 6.62 | Thursdays, 9-11 p. m. |
| HC2RL | Guayaquil, Ecuador | 45.00 | 6.67 | 5:45-7:45 p. m. Sun.; 9:15-11:15 p. m. Tuesdays. |
| TIEP | San Jose, Costa Rica | 44.71 | 6.71 | 7-10:30 p. m. |
| JVT | Nazaki, Japan | 44.44 | 6.75 | Irregularly, 1-7:40 a. m. |
| HJ4ABB | Manizales, Colombia | 42.00 | 7.14 | 4-6 p. m. |
| HJ3ABD | Bogota, Colombia | 40.55 | 7.40 | 7-11 p. m. |
| HC2JSB | Guayaquil, Ecuador | 38.40 | 7.79 | 9-11 p. m. |
| HBP | Geneva, Switzerland | 38.47 | 7.80 | Saturdays, 5:30-6:15 p. m. |
| HAT-4 | Budapest, Hungary | 32.88 | 9.12 | Sundays, 7-8 p. m. |
| COH | Havana, Cuba | 31.80 | 9.43 | 10-11 a. m.; 5-6 and 8-9 p. m. |
| PRF5 | Rio de Janeiro, Brazil | 31.56 | 9.50 | 5:30-6:20 p. m. |
| GSB | Daventry, England | 31.55 | 9.51 | 1-5:45 p. m. |
| VK3ME | Melbourne, Australia | 31.55 | 9.51 | Wed., 5-6:30 a. m.; Sat., 5-7 a. m. |
| W2XAF | Schenectady, N. Y. | 31.48 | 9.53 | 6:30-11 p. m. |
| DJN | Zeesen, Germany | 31.45 | 9.54 | 5:15-10:30 p. m. |
| DJA | Zeesen, Germany | 31.38 | 9.56 | 8-11:30 a. m.; 5:15-9:15 p. m. |
| VUB | Bombay, India | 31.36 | 9.57 | Wed., Sat., 11 a. m.-12:30 p. m. |
| W1XK | Boston, Mass. | 31.35 | 9.57 | 7 a. m.-1 a. m. next day. |
| VK3LR | Melbourne, Australia | 31.31 | 9.58 | 4-8 a. m. except Sundays. |
| GSC | Daventry, England | 31.30 | 9.58 | 4-5:45; 6-8 p. m. |
| W3XAU | Philadelphia, Penna. | 31.28 | 9.59 | 12 noon-7:45 p. m. |
| VK2ME | Sydney, Australia | 31.28 | 9.59 | Sun., 12-2; 5-9; 9:30-11:30 a. m. |
| HBL | Geneva, Switzerland | 31.27 | 9.59 | Sats., 5:30-6:15 p. m. |
| CT1AA | Lisbon, Portugal | 31.25 | 9.60 | Tues., Thurs., Sat., 4:30-7 p. m. |
| 2RO | Rome, Italy | 31.13 | 9.63 | Daily, 2-5:30 p. m.; Mon., Wed., Fri., 7:45-9:15 p. m. |
| EAQ | Madrid, Spain | 30.40 | 9.87 | 5:15-7 p. m.; Sat., 1-3 p. m. |
| JVM | Nazaki, Japan | 27.93 | 10.74 | Irregular, 1-7:40 a. m. |
| HJ4ABA | Medellin, Colombia | 25.68 | 11.70 | 5:30-8 p. m. |
| CJRX | Winnipeg, Canada | 25.60 | 11.72 | 8-11 p. m.; 11:30-midnight. |
| —— | Radio Coloniale, Paris | 25.60 | 11.72 | 7-10 p. m.; 11-midnight. |
| PHI | Huizen, Holland | 25.57 | 11.73 | 7-9 a. m. |
| GSD | Daventry, England | 25.53 | 11.75 | Noon-4 p. m. |
| W2XE | Wayne, N. J. | 25.36 | 11.83 | 3-5 p. m. |
| GSE | Daventry, England | 25.28 | 11.86 | 9 a. m.-12:45 p. m. |
| W8XK | Pittsburgh | 25.27 | 11.87 | 4:30-10 p. m. |
| —— | Radio Coloniale, Paris | 25.23 | 11.90 | 11:15 a. m.-2:15 p. m.; 3-6 p. m. |
| RNE | Moscow, U. S. S. R. | 25.00 | 12.00 | Sundays, 6-7 and 10-11 a. m. |
| GSF | Daventry, England | 19.82 | 15.14 | 6-10:45 a. m. |
| DJB | Zeesen, Germany | 19.73 | 15.20 | 3:45-7:15 a. m. |
| W8XK | Pittsburgh | 19.72 | 15.21 | 7 a. m.-4 p. m. |
| PCJ | Eindhoven, Holland | 19.71 | 15.22 | Irreg.; 7-11 a. m. (Wed.) |
| —— | Radio Coloniale, Paris | 19.68 | 15.24 | 7-11 a. m. |
| W2XE | Wayne, N. J. | 19.64 | 15.27 | 11 a. m.-1 p. m. |
| W2XAD | Schenectady, N. Y. | 19.56 | 15.33 | 2:30-3:30 p. m. |
| HAS-3 | Budapest, Hungary | 19.52 | 15.37 | Sundays, 9-10 a. m. |
| W3XAL | Bound Brook, N. J. | 16.87 | 17.78 | 9-10 a. m. |
| W8XK | Pittsburgh | 13.93 | 21.54 | 7 a. m.-2 p. m. |

## High Lights for Week

**Sunday, April 7**

6:45-7:45 p. m., GSA, 6.05 meg., GSC, 9.58 meg., England, Gypsy Music, Empire Orch.
7:00-7:30 p. m., EAQ, 9.87 meg., Madrid, International Broadcasting Concert.
10:30 p. m.-12:30 a. m., COH, 9.43 meg., Havana, Cuba, Cuban Music.

**Monday, April 8**

6:00-7:30 p. m., 2RO, 6.08 or 9.60 meg., Rome, "American Hour." (This station not well received for past several weeks.)
6:30-7:00, GSA, 6.05 meg., GSC, 9.58 meg., "Rhyme and Melody."

**Tuesday, April 9**

4:30-6:30 p. m., YV6RV, 6.52 meg., Venezuela, Spanish Variety Program.
7:00-7:15 p. m., GSA, 6.05 meg., GSC, 9.58 meg., England, "Air Thrills," Capt. T. Neville Stack, A. F. C.
7:00-7:30 p. m., EAQ, 9.87 meg., Madrid, International Broadcasting Concert.

**Wednesday, April 10**

6:00-6:45 p. m., GSA, 6.05 meg., GSC, 9.58 meg., Empire Orchestra in "Old Favorites."

**Thursday, April 11**

6:00-10:00 p. m., HJ1ABB, 6.44 meg., Colombia, Spanish Variety Program.
7:00-7:30 p. m., EAQ, 9.87 meg., Madrid, International Broadcasting Concert.
9:00-10:30 p. m., PRADO, 6.62 meg., Ecuador, South American Folk Songs.

**Friday, April 12**

5:00-10:00 p. m., YV3RC, 6.15 meg., Venezuela, Spanish-American Music.
7:00-7:15 a. m., GSA, 6.05 meg., GSC, 9.58 meg., "Piccadilly Circus at Midnight," stunt broadcast.

**Saturday, April 13**

3:30-4:45 p. m., GSB, 9.51 meg., GSC, 9.58 meg., B. B. C. Symphony Concert.
7:00-7:30 p. m., EAQ, 9.87 meg., Madrid, International Broadcasting Concert.
9:00-10:00 p. m., XEBT, 6.00 meg., Mexico, Mexico City Police Band.

# Forthcoming Christian Science Lectures

By Members of The Christian Science Board of Lectureship

## England

**Kent**

Orpington: Village Hall, 8 p. m., April 15.

**Lancashire**

Rochdale (Third Church): The Hippodrome, 3 p. m., April 14.

**London**

London (First Church): Queen's Hall, Langham Place, W. 1, 8 p. m., April 16.

**Norfolk**

Norwich: Assembly Rooms, Agricultural Hall, 3 p. m., April 7.

**Staffordshire**

West Bromwich: Town Hall, 7:30 p. m., April 16.

**Surrey**

Kingston-on-Thames: The Odeon Theater, High Street, 3 p. m., April 16.

**Yorkshire**

Middlesbrough: Palladium, Eastbourne Road, 3 p. m., April 14.

## Scotland

**Dumbartonshire**

Helensburgh: Victoria Hall, 8 p. m., April 15.

## Germany

Esslingen: Church Edifice, Mettingerstrasse 32, 8 p. m., April 26. In German.
Reutlingen: Saal der Kreisregierung, Bismarckstrasse 47, 8 p. m., April 27. In German.
Stuttgart: Festsaal der Liederhalle, 8 p. m., April 25. In German.

## Switzerland

Basel: Roter Saal im Mustermesse-Gebäude, 8 p. m., April 23. German.
Chur: Grosser Volkshaussaal, 3:30 p. m., April 22. In German.
Interlaken: Turnhalle, Gartenstrasse, 3 p. m., April 21.

## United States

**California**

Bakersfield: Emerson School Auditorium, Truxtun Avenue and K Street, 3 p. m., April 7.
Berkeley (Third Church): 8 p. m., April 9.
Canoga Park (Twenty-fourth Church, Los Angeles): Madrid Theater, Sherman Way, 8 p. m., April 12.
Chico: Veterans Memorial Hall, 3 p. m., April 8.
Pasadena (Third Church): Civic Auditorium, 8 p. m., April 11.
St. Helena: Grammar School Auditorium, 3:15 p. m., April 7.
South Pasadena: Junior High School Auditorium, Oak Street and Fair Oaks Avenue, 8 p. m., April 13.
Vallejo: Mariano Guadalupe Vallejo Junior High School, 3 p. m., April 7.
Weed: New Weed Theater, 8 p. m., April 9.

**Connecticut**

Meriden: Meriden High School Auditorium, 8:15 p. m., April 8.

**Illinois**

Alton: Y. W. C. A. Auditorium, 3 p. m., April 7.
Chicago (Thirteenth Church): Church Edifice, 10317 Longwood Drive, 8 p. m., April 8.
Chicago (Twenty-first Church): Avalon Park Public School Building, Eighty-first and Dorchester Avenue, 8 p. m., April 4.
East St. Louis: Church Edifice, 3 p. m., April 7.

**Indiana**

Hagerstown: High School Auditorium, 8:15 p. m., April 12.
Hobart: Strand Theater, Main Street, 8 p. m., April 9.

**Iowa**

Clinton: Junior High School Auditorium, Second Avenue, between Bluff Boulevard and Seventh Street, 8:15 p. m., April 8.
Council Bluffs: Church Edifice, 8 p. m., April 12.
Dubuque (First Church): Church Auditorium, Ninth and Bluff Streets, 3 p. m., April 7.
Keokuk: Senior High School Auditorium, 3 p. m., April 7.
Waterloo: West High School Auditorium, 8:15 p. m., April 8.

**Kansas**

Salina: Congregational Church, 8 p. m., April 9.

**Kentucky**

Newport: Newport High School Auditorium, 8:15 p. m., April 11.

**Louisiana**

Hammond: High School Auditorium, 8 p. m., April 13.

**Massachusetts**

Boston Suburbs (auspices The Mother Church):
Roslindale: The Unitarian Parish House, 850 South Street, 8 p. m., April 1.
Watertown: Senior High School, Columbia Street near Common Street, 8 p. m., April 2.
Brookline: Whitney Hall, Beacon Street, Coolidge Corner, 8 p. m., April 4 and 5.
Dorchester: Dorchester Woman's Club, Center Street, 3:30 p. m., April 7.
Boston (Second Church): Church Edifice, Elm Hill Avenue and Howland Street, Roxbury District, 8 p. m., April 12.
Holyoke: Holyoke High School Hall, 8:15 p. m., April 12.
South Weymouth (auspices First Church, Rockland): Opera House, 8 p. m., April 11.

**Michigan**

Battle Creek: W. K. Kellogg Auditorium, 3:30 p. m., April 7.
Sault Ste. Marie: Church Edifice, 8:15 p. m., April 11.
Traverse City: Ballroom, Park Place Hotel, Park Street entrance, 3:30 p. m., April 7.

**Minnesota**

Minneapolis (Fourth Church): Minneapolis Auditorium, 8 p. m., April 11.
Montevideo: Montevideo Opera House, 8:15 p. m., April 9.
New Ulm (auspices First Church, Mankato): Niles Theater, 8:15 p. m., April 12.
St. Paul (First Church): St. Paul Municipal Auditorium, 8 p. m., April 8.
Winona: Church Edifice, 8 p. m., April 12.

**Missouri**

Columbia: Church Edifice, 404 College Avenue, 8 p. m., April 9. Radiocast Station KFRU, 630 kilocycles.
Kansas City (First Church): Church Edifice, Ninth Street and Forest Avenue, 8 p. m., April 8.
Kansas City (Third Church): Church Edifice, 3853 Walnut Street, 8 p. m., April 9.
Mexico: Church Edifice, 8 p. m., April 8.
St. Joseph: Church Edifice, 8 p. m., April 11.
St. Louis (First Church): Church Edifice, 5000 Westminster Place, 8 p. m., April 12.
Webster Groves: Webster Groves High School Auditorium, 3 p. m., April 7.

**Montana**

Deer Lodge: Rialto Theater, 3 p. m., April 7.

**Nebraska**

Lincoln: Church Edifice, 8 p. m., April 12.
Plattsmouth: First Methodist Episcopal Church, Seventh and Main Streets, 8 p. m., April 8.

**New Jersey**

Highland Park (auspices First Church, New Brunswick): Franklin Junior High School, North Fifth Avenue, 8:15 p. m., April 7.

**New Mexico**

Santa Fe: Woman's Club Room, Public Library Building, 8 p. m., April 9.

**New York**

Buffalo (Society): Buffalo Consistory, 1180 Delaware Avenue, 8:15 p. m., April 9.
Herkimer: High School Auditorium, Bellinger and German Streets, 8 p. m., April 12.
Mamaroneck: Mamaroneck Junior High School, Boston Post Road, 8:15 p. m., April 8.
New York (Eighth Church): Church Edifice, 103 East Seventy-seventh Street, 8 p. m., April 8.
Oneonta: Chapin Memorial Universalist Church, 8 p. m., April 11.
Oswego: First Presbyterian Church, West Fourth and Bridge Streets, 8 p. m., April 9.

**Oregon**

Corvallis: Old Gymnasium, O. S. C. Campus, 8 p. m., April 12.
Eugene (Organization at University of Oregon): Music Building Auditorium, Campus, 3:15 p. m., April 7.
Hillsboro (auspices First Church, Forest Grove, and Society, Hillsboro): Hillsboro Union High School Auditorium, 8:15 p. m., April 7.
Medford: Holly Theater, Holly at West Sixth Street, 8 p. m., April 13.
Oregon City: City Hall, Seventh Street, 8:15 p. m., April 8.
Portland (Seventh Church): City Auditorium, Southwest Third Avenue and Clay Street, 8 p. m., April 13.

**Pennsylvania**

Connellsville: Orpheum Theater, North Pittsburgh Street, 3:15 p. m., April 7.
Monongahela: First National Bank Hall, Third Floor, Fourth and Main Streets, 8 p. m., April 7.
Pittsburgh (First Church): Carnegie Music Hall, Schenley Park, 8:15 p. m., April 8.

**Rhode Island**

Providence (Second Church): Calvary Baptist Church, Broad and Stanwood Streets, 8 p. m., April 12.

**South Dakota**

Rapid City: Alex Johnson Hotel, 8 p. m., April 9.
Watertown: Church Edifice, Maple Street, and First Avenue, 8 p. m., April 11.

**Texas**

Austin: Church Edifice, 8 p. m., April 12.
San Antonio (First Church): Empire Theater, 12 m., April 12.

**Washington**

Ellensburg: Normal School Auditorium, 8 p. m., April 9.
Seattle (Eighth Church): Church Edifice, One Hundred and Fourth Street and Dayton Avenue, 8 p. m., April 12.

**Wisconsin**

Fort Atkinson: Municipal Building, Main Street, 8:15 p. m., April 7.
Jefferson: Allan Theater, 8:15 p. m., April 9.
La Crosse: La Crosse State Teachers College, 8:15 p. m., April 11.
Neenah: Neenah High School Auditorium, 3 p. m., Apr. 7.
Oshkosh (Second Church): Auditorium, Merrill Junior High School, 8:15 p. m., April 11.

[A Monday Feature]


## General Classified

**OLD GOLD AND SILVER**

CASH for Old Gold, Watches, Dental Gold, Silver, Trinkets, etc. Prompt attention to Mail Orders. S. SANDLER & CO., 145 Tremont Street, Boston, Mass.

## Local Classified

United States and Canada

**APARTMENTS—FURNISHED**

BOSTON—Four-room apartment, attractively furnished; reasonable rent; adjacent to The Mother Church. Box N-37, The Christian Science Monitor, Boston, Mass.

EXTRA large living room, bedroom, kitchen, bath, refrigeration; beautifully furnished. Tel. Riverside 9-3263. 334 W. 101st St., N. Y. C.

**APARTMENTS TO LET**

APARTMENTS of the Better Type
87 St. Stephen Street—2 rooms, kitchenette and bath ... $32 to $45
96 Fenway—5 large outside rooms, reception hall, 2 baths and extra toilet
114 Fenway—6 rooms, reception hall, bath and extra toilet
11-19 Peterboro Street—3 rooms, kitchenette and bath ... $35 to $40
Apply to Supts. on Premises or CHAS. E. CUSHING, 209 Washington St., Boston. Lafayette 1040

1 and 2 room suites, kitchenette and bath; newly renovated; furnished or unfurnished; references required; dining room connected. THE PRINCETON, 1277 Commonwealth Ave., Boston. STA. 8600. H. R. FERGUSON, Mgr.

**DRESSMAKING**

DRESSMAKING and alterations; expert in designing and fitting difficult figures; reasonable prices. MARY H. RYDER, Hotel Minerva, opposite The Mother Church, Boston. Ken. 6380.

**FUR STORAGE**

FUR STORAGE Call Liberty 9862. WINTHROP FURS, Inc. 230 Devonshire St., Boston. C. H. Anderson.

**HOMES WITH ATTENTION**

ROSE TERRACE—Beautiful home for those needing attention; harmonious surroundings for rest and study. Tel. Trinity 0697; 6441 Overbrook Ave., Overbrook, Philadelphia.

VICTORIA, BRITISH COLUMBIA. "The Wayside House," A home for those desiring rest, study or care by experienced nurses; terms on application. HULDAH M. POTTINGER, 412 Vancouver St. Telephone E 6967.

**HOUSES WANTED**

OMAHA, NEB.—Need several 5-room modern houses; desirable prospects; attention to rental property for out-of-town owners a specialty. WM. CHUDA CO., 40th and Farnam Sts. JA. 7043.

**JEWELERS**

WATCH and Clock Repairing. Expert Work—Reasonable Prices. ARTHUR W. PITT, 32 West St., Boston.

**MOTOR TRUCKING**

Est.—E. F. Caldwell, Inc.—1885. Semi-weekly trips to N. Y., Phila., Wash., N. H., Me. Tel. Somerset 0078—0034-W. 11 DANA ST., SOMERVILLE, MASS.

**MOVING AND STORAGE**

GEORGE'S BACK BAY EXPRESS. Local and Long Distance Furniture and Piano Movers. Storage. New Padded Vans. 148 Hemenway St., Boston. KENmore 3053.

I DEEM it a privilege to serve readers of The Christian Science Monitor in their local and long-distance piano and furniture moving. NOBLE R. STEVES, 184 Harvard Street, Dorchester District, Boston, Mass. Tel. TALBOT 2400.

**OFFICES TO LET**

FISK BLDG., 250 W. 57th St., N. Y. C.—Sublet portion of well furnished, light, corner office; telephone and stenographic service. Apply MILTON RICH, Room 438 (Columbus 5-0383).

**OLD GOLD AND SILVER**

HIGHEST PRICES FOR OLD GOLD. HALPER'S, 181 MASS. AVE., BOSTON.

TURN YOUR OLD GOLD, SILVER AND DIAMONDS INTO CASH. ARTHUR W. PITT, 32 West Street, Boston.

**PAYING GUESTS**

Gober House. CLEAN SUNNY ROOMS. Home for Rest, Study and Recreation. 297 Bloor St. E., Toronto. Randolph 4696.

**ROOMS AND BOARD**

BRONXVILLE, N. Y. (Fleetwood Station)—Would like to communicate with gentleman who would appreciate home accommodations; room, board and garage available. Write Box M-13, Suite 2240, 500 Fifth Ave., New York City.

FOR elderly person in home of one understanding comfort. Write Box S-13, Suite 2240, 500 Fifth Avenue, New York City.

WASHINGTON, D. C., 2008 R St., N. W.—Guest House, attractively furnished; shower baths, excellent meals; reasonable rates; refined home atmosphere; accommodate only a few guests.

**ROOMS TO LET**

ARDMORE, PA.—Attractive, well-furnished single or double room; good location; reference. Phone Ardmore 155-W.

## Local Classified

United States and Canada

**SITUATIONS WANTED—MEN**

ELECTRICAL ENGINEER—Best references; technical graduate, 33 years experience investigation, design, construction. INDUSTRIAL PLANTS and POWER PLANTS, both steam and hydro; U. S. citizen resident in Canada; consider either location. Write EE, Apt. 6, 440 Mt. Stephen Ave., Westmount, P. Q., Canada.

**SITUATIONS WANTED—WOMEN**

EFFICIENT, neat housekeeper, colored; part time 3-1; no Sundays; excellent references. Edgecombe 4-5077, 9 to 7 P. M. (N. Y. C.)

**STAMPS FOR SALE**

APPROVALS—100 stamps mounted in booklet; prices 20c to $20.00; at one-third catalogue. C. O. ANDERSON, Odell Place, New Rochelle, N. Y.

**TYPEWRITERS**

TYPEWRITERS Rented. Bought. Sold and Repaired. Arcade Typewriter, 80 Boylston St., Boston.

**UPHOLSTERERS**

UPHOLSTERING FURNITURE REPAIRING MATTRESSES REMADE. Charles E. Butler Co., 34 Queensberry St., Boston.

## United States

### DELAWARE

#### WILMINGTON

MONITOR ADVERTISING INFORMATION BUREAU. If the service you wish is not advertised in this issue of The Christian Science Monitor, call 7082, where a bureau of local and national advertisers is maintained afternoons except Saturdays and holidays. 813 FRANKLIN STREET.

We invite inspection of our stock of Gliders and Other Summer Furniture. STERN & CO. 7th & MARKET STS.

AUTHORIZED DEALERS FRIGIDAIRE, APEX WASHERS and ROYAL CLEANERS. I. ELMER PERRY CO.

Discriminating People Demand Our "IEPCO" Coal—Coke—Wood—Oil. PHONE 2-3212. 29th and Boulevard, WILMINGTON, DEL.

MULLIN'S. A Great Store—In a Great City. The Official Boy Scout Store of Delaware and the Del-Mar-Va Peninsula. 6TH and MARKET ST.

MEGARY'S. SIXTH AND TATNALL STREETS. exclusive Wilmington agents for WHITALL RUGS including the Famous ANGLO-PERSIANS. FURNITURE DRAPERIES CHINA.

"EVERYBODY'S STORE." CROSBY & HILL COMPANY. A FRIENDLY DEPARTMENT STORE. 605-07-09 Market St., Wilmington, Del. Exclusive Agents in Wilmington for Phoenix and Humming Bird Hosiery.

For The Best in Cooking Utensils as well as Hardware. Alfred D. Peoples. 507 MARKET ST. 5017.

CONCORD LUMBER COMPANY. LUMBER AND BUILDING MATERIAL. SHERWIN-WILLIAMS PAINTS. Showroom: 8th and Orange Streets.

BUTLER'S Inc. BOOKS and STATIONERY. 415 MARKET ST., WILMINGTON, DEL. PHONE 7345.

ALL OUR French Dry Cleaning is done in our new plant with newest type machine. COLTON CLEANERS and DYERS. 115 W. NINTH. PHONE 33013.

### DIST. OF COLUMBIA

#### WASHINGTON

GARNET C. JONES. BEAUTY SPECIALIST. EXPERT PERMANENT WAVING. Moderate Prices. Apt. 107 Southbrook Courts, 3420 16th Street N. W. Open evenings until 9. Columbia 7330.

NASH FLOOR CO. Floor Scraping and Finishing. 1016 20TH ST. N. W. WEST 1071.

Complete Line for Easter. Junior Suits, Overcoats and Shoes. Age 1 to 8 years. IDA'S DEPARTMENT STORE. 3601 Georgia Avenue at Longfellow Street. Open Eves.—We Deliver. Ph. Georgia 3361.

RUSSELL J. THORNHILL. Successor to GEORGE R. GRAY. PRINTING AND PUBLISHING. 1432 K St., N. W. S. E. Cor. 15th. Phone Metropolitan 4567.

Satisfied Customers Our Aim. L. Y. CHISWELL. GENERAL AUTOMOBILE REPAIRING. Ewick Way Valve Service and Accessories. Wheel and Axle Aligning. FIDELITY GARAGE. 2303 14TH STREET, N. W. Decatur 4949.

### DIST. OF COLUMBIA

#### WASHINGTON (Continued)

INSURANCE. E. W. McCARRY, Jr. 435 SOUTHERN BLDG. DISTRICT 0762.

MILLINERY. HEMSTITCHING. HOSIERY. Remodeling Hats a Specialty. MARY G. FIELDING. GOWNS. EXCLUSIVE STOCK. MRS. RUTH A. HAYES. 1756 Columbia Road N. W. Open Evenings.

### MAINE

#### AUBURN

Bain's DYE HOUSE. 11 CHESTNUT ST., AUBURN, ME. Cleaners and Dyers. Plain Garments, 75c. Tel. 1624.

Try Walton's Ideal Bread. You Will Like It. Distributors for WHITE HOUSE CAKES. WALTON'S NEW BAKERY.

Russell's Market. 58 UNION STREET. Phone 3. FANCY MEATS, GROCERIES and VEGETABLES. Get the Habit—Trade at Russell's.

#### BANGOR

NEW DRESSES for Every Type. KICKERNICK UNDERWEAR. SLENDERKNIT SPORTWEAR. Smith's Specialty Shop. CRAIGLEIGH COATS, HATS, HOSIERY. BANGOR, MAINE. Opposite City Hall.

Rines Co. 43 MAIN STREET. LADIES' SHOP. SMART FASHIONS. COATS, HATS, DRESSES and ALL ACCESSORIES. MARINETTE SPORTWEAR.

at SENTER'S. 21 to 37 COLUMBIA STREET. Smart Fashions in Coats, Dresses, Millinery, Boys' and Girls' Clothing, Dress Goods, Domestics, Linens.

Caldwell Sweet Co. 26 MAIN STREET. TOILET GOODS, HIGH GRADE CHOCOLATES, SALTED NUTS. Soda Fountain Service with Special Luncheon Suggestions.

New Franklin Laundry. PHONE 3303. 75 South Main Street, Brewer, Me. All Kinds of Laundry Service. Better Work Our Motto. MAY WE SERVE YOU?

LORD BROTHERS. Grocers. 204 HAMMOND ST. DIAL 8231.

#### LEWISTON

Foundation Garments for Your New Easter Frock at The Modern Corset Shop. BEDELL & FRANK. 91 LISBON STREET. "Perfect Fit Guaranteed."

"Everything Electrical." LEW-BURN ELECTRICAL CO. Electrical Contractors. 22 Main Street. Tel. 4370. Lewiston.

TUFTS BROTHERS. Printing Specialists. Rubber Stamp Mfrs. 193 MIDDLE STREET. Tel. 1701.

The Air-Tred Shoe FOR WOMEN. The patented air filler cushions every step you take. "Shoes for the Entire Family." MAYNARD'S BOOT SHOP. 180 LISBON STREET. "The Store of Friendly Service."

The Newest in Shapes, Straws and Colors in All Headsizes Are Now in Stock. The Pickering Hat Shop. Edna W. Ney. TEL. 880. 30 SABATTUS ST., LEWISTON. "The Best, Always."

#### PORTLAND

EASTER FASHIONS. Our store is of unusual interest to shoppers right now, because of its fascinating assortment of new Spring Clothes and Accessories. Our varieties are so complete that you will find Easter shopping a pleasant adventure here. Porteous, Mitchell & Braun Co. 522 CONGRESS STREET.

Lamey-Wellehan Announces the Premier Showing of a Complete Assemblage of I. Miller's Beautiful Shoes. 530 Congress Street, Portland, Me.

### MAINE

#### PORTLAND (Continued)

Langley's Inc. 630-634 Congress St. 588 Congress St. Union Station. Famous for Quality Food and Service. When in Portland, give us a call.

Randall & McAllister. Anthracite Coal. Bituminous Coke. Shell Fuel Oils. 84 Commercial Street. Chapman Arcade. Union Wharf.

### NEW HAMPSHIRE

#### CONCORD

MONITOR ADVERTISING INFORMATION BUREAU. If the service you wish is not advertised in this issue, call The Christian Science Monitor Advertising Information Bureau where a record of local and national advertisers is maintained. Tel. 1046. Address: 58 South St. Open daily 9 to 11 a. m. except Saturday. Look for New Hampshire display advertisements in the news section.

Groceries. THE ECONOMY STORE, 41 Washington Street. THE GIFFORD STORE, 81 South Street. THE CONCORD PUBLIC MARKET, 9 North Main Street. THE DERRY STORE, Hopkinton, N. H. THE CURTICE STORE, Contoocook, N. H. The above stores feature the Tam-O-Shanter Brand. All are locally owned and controlled stores.

HARPER METHOD BEAUTY SERVICE. Shampooing. Care of Scalp. Waving. Manicuring. Facials. Cosmetics. HARPER METHOD SHOP. 14 PARK STREET. TEL. 3301. CONCORD, N. H.

HALL BROS. CO. FUEL OIL—RANGE OIL. Highest Quality—Prompt Delivery. TELEPHONE 1100.

A Representative Gathering of All the NEW SILKS you read about in Fashion Magazines. HARRY G. EMMONS.

JACKMAN & LANG. INSURANCE of All Kinds. 2 South Main St., Concord, N. H.

You'll always do better at LINCOLN'S. 30 Pleasant St. Concord's Leading Home Furnishers.

Headquarters for the Nationally Advertised WILBUR COON SHOES. TONKIN & FRASER. 63 NORTH MAIN STREET.

CONCORD PUBLIC MARKET. The Best of Everything for Your Table. 9 North Main St., Concord, N. H.

Metropolitan Coal Co. Pittston Coal and New England Coke. 29 NO. MAIN ST. Tel. 364 and 365.

INSURANCE is our Business. SERVICE is our Motto. MAY WE SERVE YOU? Dustin & Smith Ins. Agency. 88 NORTH MAIN STREET. TEL. 1719.

Dora's Smart Shop. 56 NORTH MAIN STREET. SMARTER CLOTHES at Lower Prices.

DRI-SHEEN PROCESS. "Food for Fabrics." Member New Hampshire Cleaners and Dyers Association. Parisian Dry Cleaning Co. "THE HOUSE OF QUALITY." 13 So. State Street, Concord, N. H.

STATIONERY. GIFTS. OFFICE SUPPLIES. The LATEST BOOKS on Sale and in our Rental Library. E. C. Eastman Co., Inc. 120 NORTH MAIN STREET.

SUPERIOR MARKET. CHOICE MEATS and GROCERIES. 36 Pleasant Street. Phone 51.

Fitch's Tea Room for Lunch or Dinner. Candies and Ices. 24 North Main Street, Concord, N. H.

FLOWER SEEDS. Nasturtiums Golden Gleam (tall, dwarf and sweet-scented). Sweet Peas, Pansies, Poppies, Zinnias, Marigolds. FIGARO grows beautiful flowers! and all other popular flowers. A. H. BRITTON & CO. 12 NORTH MAIN STREET.

### NEW HAMPSHIRE

#### CONCORD (Continued)

CITY COAL COMPANY. Old Company's Lehigh Anthracite. 87½ So. Main St. Phone 3080. NUTE B. FLANDERS, Mgr.

Nelson Dane. Standard Plumbing. American Radiator. Heating. Tel. 1046.

#### MANCHESTER

MONITOR ADVERTISING INFORMATION BUREAU. If the service you wish is not advertised in this issue, call The Christian Science Monitor Information Bureau where a record of local and national advertisers is maintained. 388 CONANT STREET. Telephone 6604.

For Fifty Years HOITT'S Have retained their standard of excellence in quality and fair dealings. If you are furnishing a Room or a Home, Give Hoitt's a Chance to Show You ... How They Can Save You Money ... and Give You Satisfaction. C. A. HOITT CO. Corner Valley and Wilson Street.

Ye Quaker Shop. Let Us Do Your Hand Knit Suits or help you make one. We also do our own Blocking and Finishing for You. Ye QUAKER SHOP. 50 HANOVER STREET.

MARY CAHILL Presents A new collection of outstanding Spring Hats in Straws, Felts and Taffetas.

LILI CHARTIER Suggests Field Flower Prints, Practical Navy Chiffons, Formal and Knockabout Knits. 66 HANOVER STREET.

DRY CLEANERS. 566 SOMMERVILLE STREET. TEL. 1116-W.

PLEASURE CARS. SPEED WAGONS. REO. Buses. Trucks. Manchester Reo Company.

"SAY IT WITH FLOWERS" from GREENE'S FLOWER SHOP. FLORIST and DECORATOR. MANCHESTER, N. H. CONCORD, N. H. Member Florists Telegraph Del. Association.

J. HODGE COMPANY. MANUFACTURERS OF BUILDERS' FINISH. Office and Factory, 483 Elm Street, Manchester, New Hampshire.

Steele's Service Store. 815 Chestnut, Phone 396. 754 Elm Street, Phone 4987. Old Dutch Cleanser.

Goodman's Bookstore. 25 HANOVER STREET.

MR. M. E. SARGENT. Plumbing and Heating. Oil Burners—Bathroom Supplies.

MRS. EDNA B. SARGENT. BEAUTY PARLOR. I will gladly help you make your hair look its best. 446 Hall Street. Phone 5726-W.

All Kinds of INSURANCE. Auto. Fire. Bonds. Robert S. Perkins Co. 1178 Elm Street. Phone 5722.

PIANOS. RADIOS. MUSICAL INSTRUMENTS. MUSIC. PIANO TUNING. RADIO SERVICE. This is your Music Store. Trade in Manchester. PIPER-McINTIRE CO. 338 ELM STREET.

GREETING CARDS For All Occasions. The Book Nook. 9 STARK STREET.

Still's Nurseries. Landscape Designing and Planting. Evergreens, Shrubs, Perennials, Rock and Pool Plants, Herbs and Annuals. Nursery and Greenhouse. 183 MAMMOUTH ROAD. TEL. 3030.

Gravas Brothers. MEN'S CLOTHING. Quality Clothing at Large Savings. 988 ELM STREET, cor. Merrimack Common.

### NEW HAMPSHIRE

#### NASHUA

Moore's Boston Branch Market. Meats, Groceries, Vegetables and Fruits. PHONES 840—851. 31 MAIN STREET.

#### PORTSMOUTH

SPRING OPENING! GAGE HATS and OTHERS. In Newest Spring Styles. Complete Range of Colors, Sizes and Prices. Kathryn H. Marden. 10 MARKET SQUARE.

IT IS TIME TO PAINT and PAPER. Full Line of Wallpaper and Paints at PORTSMOUTH PAINT SHOP. 25 LADD STREET.

### RHODE ISLAND

#### NEWPORT

BEE HIVE. THE STORE OF DEPENDABLE MERCHANDISE. HESS & COMPANY. FOUNDED 1883. Newport's Modern Department Store. We would welcome readers of The Christian Science Monitor as charge account customers. Tel. 4344. 139 THAMES STREET.

D. J. Sullivan Company. Coal. Coke, Wood. Fuel Oils. TELEPHONE 575. 515 THAMES STREET. Estate of William E. Sullivan. Arthur L. Sullivan.

"Where you always get good butter." THE VERY HIGHEST GRADE Butter that can be produced, sold at JAMES A. EDDY SONS. 237 Thames Street. Tel. 109.

Bardsley-Riley Electric Company. Construction—Apparatus. 16 BROADWAY. Tel. 146.

Studio of Modern Framing. Hours 9:30-1:00—3:00-5:00. 6½ CROSS ST.

BARNEY'S. The Music Store. Just arrived! A complete line of Gibson's Greeting Cards for all occasions. 148 THAMES STREET. TEL. 938.

WHEELER ICE COMPANY. John E. Wheeler, Prop. Third and Marsh Sts. Tel. 2796.

KING'S. Battery and Electric Auto Service Station. SHELL GASOLINE and OILS. 44 MARLBOROUGH ST. TEL. 1408.

Say it with Flowers. Stewart Ritchie, Florist. Member of the Florists Telegraph Delivery Association. 22 Washington Square. Tel. 918. Greenhouses, Tel. 86.

LAWSON MOTOR SALES. CHEVROLET. Only Authorized Chevrolet Sales and Service Agency in Newport, R. I. Authorized FIRESTONE TIRE Dealer. Tel. 703. 37 MILL STREET.

THE CENTURY STORE. William Leys Dry Goods Company. Newport's Progressive Department Store. Telephone 2100. 135-137 Thames St.

ROYAL 35c TAXI. Telephone 40. 75 POPE STREET.

#### PROVIDENCE

ROLLINSON and HEY. PRINTERS. 45 RICHMOND STREET.

Large Lending Library. Books for Sale. The Ultima Bookshop. 234 Thayer Street, corner Angell Street, Providence, R. I. Manning 2273. Open until 9 P. M.

Bon Ton Inc. ... MILLINERY ... Hats Remodeled and Blocked. 1 ARCADE.


SEE NEXT PAGE

## RHODE ISLAND

### PROVIDENCE
(Continued)

JORDAN'S
234 WESTMINSTER ST.
2 Floors Entirely Devoted to
MILLINERY
98c to $5

## VERMONT

### BRATTLEBORO

BARROWS
COAL CO., Inc.
High Grade Coal
Range and
Furnace Oils
TEL. 852
BRATTLEBORO, VERMONT

## VIRGINIA

### LYNCHBURG

WHITE STAR
STEAM LAUNDRY
FINISHED FAMILY SERVICE
WINDOW SHADES
ROUGH DRY
THRIFTY SERVICE
WET WASH
Lynchburg Virginia

In Lynchburg It's
MILLNER'S
for
New Spring Apparel

DOYLE—Florist
Flowers According to Doyle
708 Main Street, Lynchburg, Va.
118 Main St., Durham, N. C.

### NEWPORT NEWS

FALCONER'S
When you wish truly delicious candies and soft drinks pay us a visit. Also full line of toilet goods and stationery.

BUDGET PAY PLAN
Tires, Batteries, Radios!
Complete Line of
GAS, OIL AND ACCESSORIES
W. S. Whealton
Service Station
1030 25TH STREET

### NORFOLK

We're
READY
for
EASTER
AMES & BROWNLEY

DIX-BOWERS CO.
Goodyear Tires
Stewart-Warner
Electric Refrigerators
PHONE 24631-32

Use Economy
by Serving
PENDERS
PRIDE BREAD

(Your Duds in Our Suds)
Fairfax
Family Laundry
719-721 Fairfax Avenue
Phones 25434-27314

PHONE 24548 NITE PHONE 27943
Wm. J. Newton Inc.
Flowers
Only One Store
415 BOUSH STREET NORFOLK, VA.

### PORTSMOUTH

STANDARD
HARDWARE CORP.
HARDWARE and BUILDING
MATERIALS
403 Middle St. Ph. Portsmouth 1061

### RICHMOND

THE T&E LAUNDRY COMPANY
INCORPORATED
"Richmond's Best Helper"
927 to 933 W. MARSHALL STREET
DIAL 3-1911

Attractive Guest Home
3000 MONUMENT AVE Dial 4-1524
Large, Airy Rooms
With or Without Bath
MEAL SERVICE
(SPECIALTY—75-CENT DINNER)

## VIRGINIA

### RICHMOND
(Continued)

JACOBS & LEVY
THE QUALITY SHOP 705 E BROAD ST
MEN'S
KUPPENHEIMER
CLOTHES
WOMEN'S
SPORTS APPAREL

W. FRED RICHARDSON
Security Storage Co.
HOUSEHOLD FURNISHINGS
RUGS, FURS
VAULTS for
SILVER OBJECTS of ART
RICHMOND, VIRGINIA

HUMPTY DUMPTY
SHOE SHOPPE
4 Doors West of Byrd Theatre
(Open Sat. Eves. until 9 Phone 4-9927)
CHILD LIFE OXFORD
PHONE 3-1738

HOTEL RICHMOND
BEAUTY SHOP
Where Individual Service Is Given
Artistic, Modern Hairdressing
Open EVENINGS—by Appointment

The Ewart Cafeterias
112-114 NORTH FIFTH STREET
112-114 Market St. Norfolk, Va.
522 13th St., N. W. Washington, D. C.
Excellent Food at Moderate Prices

WEST END CLEANERS
3424 W. Cary Street Dial 45511
QUALITY CLEANING
and 1-Day SERVICE

### ROANOKE

Bush Flora Shoe Co.
Sole Agents for
SELBY'S ARCH PRESERVER SHOES
and
WILBUR COON CORRECT SHOES
130 WEST CAMPBELL AVE. Dial 2-1955

NATALIE SHOPPE
NEW SPRING STYLES
in Women's and Misses' Apparel
at Popular Prices.
301 SO. JEFFERSON ST. DIAL 2-0678

Let Flowers Convey Your Message
F A L L O N
FLORIST
Stores in
ROANOKE, MARTINSVILLE AND
CHARLOTTESVILLE, VIRGINIA
Also in
BLUEFIELD, PRINCETON AND WELCH
WEST VIRGINIA

## WEST VIRGINIA

### CHARLESTON

"Cheer Up"
SPRING CLEANING?
It means so much to know the big important things are out of the way and being taken care of perfectly . . . and when you send them to ELITE you know it's a real saving, too. Just phone.
ELITE
LAUNDRY COMPANY
Charleston, W. Va.
"Rugs—Laundry—Dry Cleaning"

LOUISE C. CLAYTON
BEAUTY SHOP
Expert Service and Advice Pertaining to Branches of Beauty Culture
Coyle & Richardson Store
Phone Cap. 27-151
Branch 13

ELK BAKERY
Best of Breads
RYE, WHITE, WHOLE WHEAT,
PIES, CAKES
Phone 32-753 311 W. Washington St.

### HUNTINGTON

Bradshaw-Diehl-
Romer Co.
HUNTINGTON'S
MODERN DEPT. STORE

George H. Wright Co.
CUSTOM TAILORS
Men's Ready-to-Wear Clothing
Furnishings 10th and 4th Ave.

Princess Shoppe
Ladies' Ready-to-Wear
Millinery
911 THIRD AVENUE

Famous
CLEANING & PRESSING
Phone 7171 814 SIXTH AVE.

A. J. SHEETS
Merchant Tailor
PRICES MODERATE
203 Union Bk. Bldg. Tel. 22027

BLUE DEL
FLOWERS
446 Tenth St. Phone 7240

BEFORE YOU BUY NEW SHOES You will find it helpful to consult the advertisements of shoe manufacturers and shoe stores in The Christian Science Monitor.

## WEST VIRGINIA

### HUNTINGTON
(Continued)

Art Linen Shop
Linens Handkerchiefs
Underwear
331 9TH STREET

### WHEELING

EAT AT
HENDERSON'S
Twelfth and Chapline Street
(Opp. Post Office)
BREAKFAST :: LUNCH
DINNER

Mi-Lady Dress Shop and
Beauty Salon
Newest in Wearing Apparel
Expert Beauty Operators
NATIONAL ROAD, ELM GROVE, W. VA.

# Canada

## ALBERTA

### CALGARY

MONITOR ADVERTISING
INFORMATION BUREAU
If the service you wish is not advertised in this issue of The Christian Science Monitor, call Calgary M 3666, where a bureau of local and national advertisers is maintained from 9 A. M. to 5 P. M. daily.
Look for Canadian Display Advertising in the News Section.

ALBERTA LAUNDRY
Launderers, Cleaners, Dyers
Try Our "THRIFTY SERVICE"
6c per pound
PHONE R 2051
730 2ND AVE. WEST Calgary

HENRY BIRKS
& SONS Ltd.
314 Eighth Ave. W., CALGARY
Diamonds—Watches—Silverware
China—Novelties—Leather
Expert Watch and Jewelry Repairing

KRAFT'S QUALITY FURS
We Have a Full Range of
COATS and NECKPIECES
EXPERT FUR REMODELING
KRAFT THE FURRIER LTD.
Est. 1908 222 8th Ave. W., Calgary

Phone M 4344 Estimates Given
Crossland & Beale, Ltd.
DECORATORS
WALL PAPER AND PAINTS
City Hall Corner

Finest Dairy Products
CO-OP MILK and CREAM
NUMAID BUTTER
Phone M 5426 for Service

KEITH
STATIONERS LTD.
Office Outfitters
Looseleaf and Bound Books, Typewriter and Filing Supplies.
"Everything for the Office"
M. 1737 605 FIRST ST. WEST

Mission Cycle Store
Locksmiths
Bicycles
Thoroughly
Overhauled
M. 2278 2414 4TH ST. WEST

Phone M9266 Res. Phone H2523
Flowers for All Occasions
STANLEY HENDERSON
Florist
814 FIRST STREET WEST

FRANK C. LOWE
Insurance Advisor
Specializing in
Retirement Annuity Bonds
Representing
CANADA LIFE ASSURANCE CO.
R 2011 R 1370

JENKINS'
GROCETERIA LTD.
"Operating Retail Stores
Throughout Alberta"

### EDMONTON

MONITOR ADVERTISING
INFORMATION BUREAU
If the service you wish is not advertised in this issue of The Christian Science Monitor, call Edmonton 2-6036, where a bureau of local and national advertisers is maintained from 3 to 5 daily, except Saturday. 102 Commercial Building
Look for Canada Display Advertising in the News Section.

Shop at Edmonton's Own Store
AN INSTITUTION THAT HAS SERVED THE CITY AND COUNTRY FOR 48 YEARS
JOHNSTONE WALKER
LIMITED

Hudson's Bay Company.
Spring Cleaning Time
has arrived.
We can supply you with Floor Wax, Polishes, Steel Wool, Silver Polish, Cleaners, Soaps, and everything you need.
just phone 27141

THE DOUGLAS
PRINTING CO.
Limited
A Complete Printing Service
10060 104th Street, Edmonton, Alberta
21563 PHONES 26460

LAMB BROS.
"Shoemakers Since Boyhood"
We pay return postage on all repair work mailed to us if over $1.00
10505 JASPER AVE. EDMONTON, ALTA.

## ALBERTA

### EDMONTON
(Continued)

Thompson & Dynes Limited
Aladdin Silk Hosiery
$1 $1.50 $2
Exclusive Distributors

Superior Brand
Butter
Tops Them All
Edmonton City Dairy
109 St. and 102 Ave.

EDMONTON AGENTS
GEORGINA
Canada's Quality Footwear
FOR LADIES
Enjoy Real Comfort
NOW
Walk-Rite Style Shoppe Ltd.
10171-3 101ST ST., EDMONTON ALTA

Poole Construction
Company Limited
733 Tegler Building, Edmonton, Alta.
Telephone 24441
Building—Alterations—Valuations
Remodelling—All Trades

## BRITISH COLUMBIA

### VANCOUVER

Cob & Manning
574 GRANVILLE STREET
High-Class Jewellers
and
Diamond Importers
We guarantee satisfaction.

COAL SAWDUST
A Square Fuel Service
FAIRMONT 1201
Leslie Coal Co., Ltd.

Welch's
CANDY
SHOP
makes all its own sweets and believes them worthy of your patronage.
814 Robson Street, Vancouver, B. C.

Granville Bros.
CLEANERS and DYERS
We Also Clean Carpets and Rugs
Third Avenue and Granville
Bayview 45

DISTINCTIVE PRINTING AND STATIONERY...
MITCHELL-FOLEY LTD.
522 WEST HASTINGS ST.
OPPOSITE SPENCER'S LTD.

Marpole Coal Co., Ltd.
COAL
1001 MAIN ST. Seymour 210

STAR LAUNDRY
In addition to all lines of laundry work we offer a special feature
TINTING TABLE LINEN
at a low cost
Something New in Western Canada
Phone Sey. 1424 1116 Richards Street

Fine footwear from famous makers awaits your selection at
INGLEDEW'S
Men's, Women's, Children's
INGLEDEW'S Limited
623 GRANVILLE STREET

Clarke & Stuart Co.
Printers and Stationers
Custom Forms for NEW TARIFF
NOW READY
550 SEYMOUR ST. VANCOUVER, B. C.

MEATS
POULTRY FISH
W. Sparrow
3856 Oak Street Bay 4358

The Best
Pianos, Radios, Electric Washers and Refrigerators
J. W. Kelly Piano Co. Ltd.
657 GRANVILLE ST., Vancouver, B. C.

THE VINEYARD
FRESH FRUITS
AND VEGETABLES
Stores Where Quality Leads
2943 GRANVILLE BAY 6342
1054 ROBSON STREET TRIN 3040
3708 WEST 10TH AT ALMA BAY 363
860 GRANVILLE STREET

RICHARDSON-JARMAN LTD.
High Class
Men's Furnishings
The Home of
Fashion Craft Clothes
623 GRANVILLE STREET

WOOD OIL
"The House of Diamonds"
O. B. ALLAN Ltd.
JEWELLERS
Gold and Silversmiths
Granville and Pender Sts., Vancouver

DAVID E. CALDWELL
Teacher of Singing
Public Speaking and Reading
which includes
Tone-direction, Diction, Phrasing and Deportment
STUDIO 1347 WEST 11TH AVENUE
PHONE BAY 7268L

E. CHAPMAN Ltd.
Burberry Coats
for
Ladies and Men
Sey. 1147 633 GRANVILLE ST.

## BRITISH COLUMBIA

### VANCOUVER
(Continued)

SEE THE NEWEST CLOTHES
Spring Parade
at
Madame Runge
2566 GRANVILLE ST. VANCOUVER, B.C.

R. C. Purdy
Home-Made Chocolates
We send these Famous Chocolates to many countries.
675 GRANVILLE—2863 GRANVILLE

THE VANCOUVER
STATIONERS
PRINTING : STATIONERY
We Carry a Complete Stock of lesson markers.
549 HOMER ST. Phone Sey. 8404

LUMBER
Building Material
Sash and Doors
Fletcher-Wells Lumber Co.
1615 MAIN STREET SEY. 919

Geo. H. Hewitt Co.
MARKING DEVICES
BRASS SIGNS and
BRONZE TABLETS
732 HOMER STREET Vancouver, B. C.

### VICTORIA

"Footwear Centre"
Highest grades at reasonable prices, of Footwear for Men, Women and Children.
Formal Outing and Sports Styles
WM. CATHCART CO., Ltd.
1208 (Woolworth Block) DOUGLAS ST.
GARDEN 6111

Quality Meats
STUART'S
MEAT MARKET
WE DELIVER
Phone G7138 1402 Douglas St.

THE CAPITAL
SHOE REPAIRING
DEPOT
A. J. Wakeman, Prop.
Solicits Your Patronage
(Near Cor. Govt.) 600 FORT STREET

Garden
8166
NEW METHOD LAUNDRIES LIMITED
Launderers Dyers and Dry Cleaners
VICTORIA, B. C.

Scurrah's Limited
The Better Shop of Victoria
For Distinctive Gowns, Suits, Coats, Hats, Gloves, Imported Sports Wear and Furs
728 YATES STREET

MUNDAY'S
1203 DOUGLAS STREET
Sole Agents for
Vitality's
Famous Corrective Shoes
for Women
Sizes 3 to 11. Width AAA to EEE

Mallek's
Limited
Women's Ready-to-Wear
and Furs
1212 DOUGLAS STREET E. 1623

Mrs. Smith
Home Made Candy
Stall 37, Public Market
TELEPHONE G 7038

PAINT SUPPLY CO., LTD.
Painters', Decorators' and
Artists' Supplies
719 YATES ST. - VICTORIA, B. C.

DIGGON-HIBBEN
LTD.
Printers · Stationers · Booksellers
Office Furniture
Greeting Cards for All Occasions
1210 GOVERNMENT STREET

ENGLISH BAKERY
Best of Bread and Cake
Fresh Daily
726 Fort Street Empire 9743

KINGHAM-GILLESPIE
A Coal & Service Worth Crowing About

## MANITOBA

### WINNIPEG

RED & WHITE
CHAIN STORES
Preference given to Made-in-Canada goods. Operated cooperatively. Sponsored and operated in Western Canada by
Western Grocers Limited
Head Office
WINNIPEG, CANADA

Your Patronage Welcome
at
FIFTH AVE. LTD.
Ladies' Ready-to-Wear
For Style, Quality and Price
OUR NEW ADDRESS
266 PORTAGE AVENUE

## MANITOBA

### WINNIPEG
(Continued)

Hudson's Bay Company.
Spring Suits
Are Two and Three Piece
$29.75
Trig two-piece suits, or suits with full swagger coats—or three-quarter toppers—take your choice—but do wear a suit this spring and Easter!
Suits, Second Floor

Launderers Dry Cleaners
For quick and efficient service in Laundry and Dry Cleaning
Rumford's
Phone 86311

THE ABSOLUTELY
SAFE MILK IS
Crescent
MILK
Crescent Creamery Company, Ltd.
SHERBURN ST., WINNIPEG 37-101

J. F. STONE
Interior and Exterior
Painting and Decorating
General Repairs
14A MAPLE LEAF APTS.
PHONE 48 204

Dependable Service
For Every Member of the Family
Peerless Laundry
55-59 PEARL ST. Phone 22818

"By every test the very best"
CITY DAIRY
Limited
Milk Cream Butter
Hail Driver or Phone 87-647

Visitors to Winnipeg are cordially invited to inspect our fine stock of English Bone China—
Minton—Coalport
Josiah Wedgwood
SOLE AGENTS IN MANITOBA FOR
"SPODE" China
BIRKS DINGWALL
Limited
Winnipeg's Oldest Family Jewellers

When in Need
of
BUILDERS' SUPPLIES
or
COAL WOOD COKE
Phone 22222
THE WINNIPEG SUPPLY
AND FUEL CO., LTD.
812 BOYD BUILDING

ASHDOWN'S
MAIN STREET AT BANNATYNE AVE.
Specializing in Quality
Hardware, Paints, Kitchenware, Electricals, Sporting Goods, Furniture, Floor Coverings.
Reasonable Prices—Prompt Service

MILLINERY
The new hats are here. You've read about them—the new sailors, off the face bonnets, Bengal Lancers, the taffetas, and exotic straws.
Price $1.95 to $10.00
See them at
BELLE MALONEY'S
474 PORTAGE AVE. PHONE 38959

## ONTARIO

### HAMILTON

MONITOR ADVERTISING
INFORMATION BUREAU
If the service you wish is not advertised in this issue, call The Christian Science Monitor Advertising Information Bureau, where a record of local and national advertisers is maintained.
32 Emerald Street, S. Baker 3320
Look for Ontario display advertising in the News Section.

HAVE YOU
TRIED
Jackson's
THORO-BAKE BREAD?
• The loaf with the crispy crust •
JACKSON'S BREAD Limited

Acme Farmers
Dairy Ltd
Milk
Cream—Butter
Ice Cream
Eggs
GARFIELD 2334

"Hill's Better Bread"
ROLLS AND CAKES
R. B. HILL'S BAKERY
139 Charlton Avenue West
Phone Regent 478—A driver will call

In HAMILTON
IT'S
WILSON'S SHOE STORE
Established in '63
73 KING STREET, EAST

Importers British Woolens and Haberdashery
BURBERRY COATS BORSALINO HATS
FASHION-CRAFT
51-53 KING STREET EAST
F. L. GAHAGAN, Mgr. Tel. BAKER 2766

Shoes Rebuilt Like New
SUPER "SERVIS"
SHOE REBUILDERS
"The Utmost in Service"
Just Phone—We Do the Rest

## ONTARIO

### LONDON

AN ALL CANADIAN ORGANIZATION
EVERYONE'S FRIEND
Silverwood's
DAIRY
PRODUCTS
Jersey Milk, Safe Milk, Homo Milk, Cream, Buttermilk, Creamery Butter, Ice Cream, all flavors and special creations.
QUALITY—SERVICE
We Aim to Be Worthy
Plants at
LONDON, TORONTO, HAMILTON, WINDSOR, KITCHENER, ST. CATHARINES, PETERBOROUGH, BRANTFORD, SARNIA, CHATHAM, STRATFORD, GUELPH, WOODSTOCK, ELMIRA, LUCKNOW, NORTH BAY, SUDBURY, FOREST, CAYUGA, CARGILL.

Smallman & Ingram
Limited
Western Ontario's Big Department Store
Spring's very smart MILLINERY in its various types, sailors . . . off the face . . . bonnets . . . and other types, in straw, straw fabric and taffeta are to be had in our Millinery Salon . . . 2nd floor.

Ontario Furniture Ltd.
Homefurnishers
For forty years this store has been recognized as the Furniture House of Western Ontario.
228-230 DUNDAS STREET Phone Met 1178

Middlesex Motors Ltd.
Ford
30 employees. Modern equipment, 5 greasing pits. Repairs to all makes of cars.
447 Talbot St. at Queens Ave. Met 1840

SUPERTEST
Superior Products that cost no more than the ordinary kind. Service that brings you back again and again.
Stations throughout Ontario and Quebec
SUPERTEST PETROLEUM CORP., LTD.

FEARNLEY'S
"ONE CALL" MARKET
Meats, Groceries, Fruits
Vegetables
879 WATERLOO ST. AT GROSVENOR
MET. 5404-5405 WE DELIVER

Jackson
Cleaner and Dyer
of Recognized Ability
LONDON and SARNIA
5 Telephones, 6 Motor Deliveries

IDEAL BAKERY
Quality Bread, Buns, Rolls,
Pies, Cakes, etc.
Our drivers deliver gladly.
Special phone orders expected.
W. HEMPHILL, Mgr.
233 Grand Ave. Ph. Met. 2795-W / Met. 2795-J

AGNEW-SURPASS
SHOE STORES
Limited
Footwear Needs for All the Family
MEN—WOMEN—CHILDREN
and we fit sizes properly
226 Dundas Street Met. 6235
55 Stores in Canada

Bargain BAG O' WASH
Costs Little—Saves Much
Forest City
LAUNDRY - CLEANING
E. R. JARMAIN LONDON Met. 3881

CUMMING
The Clothier
394 Richmond Street, London, Ontario
Better Clothing for Men
at Lower Prices
Also Stores at Stratford and Galt

Latest
Publications
for Sale or
to Rent
Wendell Holmes Bookshops
London (2 shops) St. Thomas

FINE QUALITY
DIAMONDS
WATCHES
JEWELLERY
GENUINE SHEFFIELD REPRODUCED ON COPPER
C. R. Sumner & Sons
LIMITED
THE RELIABLE JEWELLERS
MET. 5619 392 RICHMOND ST.

CARTER'S
AWNINGS
Canvas Goods
96 King St. Met. 1434

J. A. BROWNLEE
Limited
Hardware and Sheet Metal Works
We specialize in Roofing
Built-up, Slate and all kinds of Roofing
Furnaces cleaned and repaired
102 DUNDAS ST. / 385-7 TALBOT ST. Phones Met. 699 / Met. 3430

Carling
Insurance Agency
We Solicit Your Continued
Good Will and Patronage
We represent thirty of the largest companies for every form of insurance
MARKET LANE, London Met. 2322

WHEN you purchase goods advertised in The Christian Science Monitor or answer a Monitor advertisement—please mention the Monitor.

## ONTARIO

### LONDON
(Continued)

WILLIAM
MARTIN
FUEL COMPANY
It is not what you pay but what you get for what you pay.
ANTHRACITE — COKE
BITUMINOUS—FUEL OIL
Fuel perfection for your selection.
Phone Met One-One-One 737 Richmond St.

### OTTAWA

DEVLINS
FURS
Men's Apparel
Women's Apparel
76 SPARKS STREET

THE CITIZEN
PUBLISHING CO. Ltd.
Invites readers of the Monitor who wish to support an Ottawa daily newspaper to subscribe for
The Ottawa Evening Citizen

McIntosh & Watts
The China Hall
245-247 Bank St. Near Lisgar
Phone 4040 Queen

INSURANCE
GILL,
WELCH &
MULLIGAN
Limited
Q 500
Since 1870
Ottawa

Phone Q. 3600
B. G. Crabtree Ltd.
GROCERS
333 ELGIN STREET, OTTAWA
Foreign and Domestic Table Delicacies

There is only one way of removing all soot and dirt, that is by having your furnace cleaned with our Electric Vacuum Machine.
F. W. ARGUE
LIMITED
QUEEN 6800 234 BANK STREET

### TORONTO

FINE DRY CLEANING
OUR REVITALIZING SYSTEM of dry cleaning renews the original fine texture of your garments. Test it today.
Toronto
LAUNDERERS and DRY CLEANERS
Limited
LLOYDBROOK 2151

It costs no more than just "Any Milk"
Caulfeild's
Selected
Grade Milk
is satisfying more than 30,000 Toronto users.
PHONE US TO CALL

Good Shoes for All Occasions
AGNEW-SURPASS
SHOE STORE Ltd.
106 YONGE STREET, TORONTO

REAL SERVICE IN THE—
Moving, Packing
Shipping and Storage
OF HOUSEHOLD GOODS
J. T. MIDDUP
OFFICE AND WAREHOUSE
45 HAZELTON AVE. KINGSDALE 5003

DECORATING
RELIABLE PAPERHANGING, PAINTING, etc.
"Sunworthy" Papers from 10 cents up
RICHARD G. BELL
3370 Yonge Street Phone Hudson 3344
TORONTO, ONTARIO

Callow Brothers
PRINTERS STATIONERS
OFFICE SUPPLIES
Telephone Waverley 1856
Cor. Adelaide and Victoria Sts.,
Toronto

The Best Food
Served in the Best Way
to the Best People
Ellen Bradley's
Grill
7 ADELAIDE STREET E. EL. 9868

W. H. SALT
Butcher and
Grocer
872 Kingston Road
Ph. Howard 2283

Phone KI 1375 Nights Mo 1928
W. J. Gerring
CARPENTER and CONTRACTOR
433 HURON STREET
Alterations and General Repairs to home offices or factory. Sunrooms built. Verandahs. Cupboards. Radiator Covers. Hardwood Floors. Storm Sash. Office Partitions. Garages. Bookcases. Panelling. Shingling. Fly Screens.
Successor to THOS. PAINTER & SON
Established Over 45 Years

DOMINION MUTUAL
INSURANCE AGENCY
DON S. HOOD, Representative
EL. 7307 TORONTO Ly. 7794
25% Dividend Savings
FIRE — AUTOMOBILE

R. S. PETERSON
Groceries, Fruits,
Provisions
99 SPENCER AVE.
at KING ST. W.
Phone Lakeside 0888

SEE NEXT PAGE